

Senior Design I



Initial Project  
Document

# Study Spot Finder

Group 12

Andrew Kwong C.p.E.

Darwin Motato E.E.

Maria Herbas Gutierrez C.p.E.

Perla Del Castillo C.p.E.

# Table of Contents

---

Table of Contents	II
Table List	IX
List of Figures	X
1. Executive Summary	1
2. Project Description	2
2.1. Motivation	2
2.2. Goals and Objectives	2
Desirables	3
Optionals	3
2.3. Requirements	3
Power	3
Connectivity	4
Size	4
Ease of Use	4
2.4. Project Specifications	4
2.5. House of Quality	6
2.6. Project Block Diagram	7
3. Constraints and Standards	8
3.1. Constraints	8
Design Constraints	8
Time Constraints	8
Dimension Constraints	9
Economic Constraints	9
Manufacturability Constraints	9
Power Constraints	9
3.2. Standards	9
Battery Standards	9
PCB standards	10
Soldering standards	10
Wireless standards	11
Testing Standards	11

Reliability standards	11
Programming standards	11
4. Project Research	11
4.1. Existing Products & Technology	12
Embrava	12
University of Minnesota Study Space Finder App	13
UCF Online Room Reservation System	14
4.2. Considerations for Future Technology	16
4.3. Hardware Design Research	16
4.3.1. Buttons and Button Placement	17
Reservation Confirmation Button	17
On/Off Switch vs On/Off button	18
4.3.2. LED Notification	18
Application-Specific	19
LED Strip	19
Ring Lights LED	19
LED Choice	20
4.3.3. Sensors	20
4.3.3.1. Ultrasonic sensor	21
4.3.3.2. PIR sensor	21
4.3.3.3. Accelerometer sensor	22
4.3.4. Casing Material Options	23
Adhesive	24
4.3.5. Battery and Battery Casing	24
Lithium Ion vs. Lithium Polymer vs. Nickel-Metal Hydride	25
4.3.6. 3D Printing & Software	26
4.3.6.1 Software	26
Fusion360	26
Design Spark	26
Inventor	26
SolidWorks	27
Decision	27
4.3.6.2 3D Printer & Material	27
PLA	27

ABS	27
Final Decision	27
4.3.7.    Shape	27
4.3.8.    Tamper Proofing	28
4.3.9.    Microcontroller	28
NUCLEO-L011K4	28
STM32F103C8T6 ARM STM32 Development Board	29
MSP-EXP430G2ET	29
Raspberry Pi Zero W	29
Arduino UNO Wifi	29
Microcontroller Comparisons	29
Keypad	31
4.3.10.   Wi-Fi module	32
CC3100 TI	32
ESP8266	32
TI Code Composer Studio	33
Arduino IDE	34
4.3.11.   Serial Communication Technologies	34
SPI - Serial Peripheral Interface	34
I2C - Inter-Integrated Circuit	36
UART - Universal Asynchronous Receiver/Transmitter	38
4.3.12.   PCB Design Consideration	40
Size and Shape	40
Electrical Noise	40
Thermal Management	40
Thermal Vias	41
Heat Sink	41
Placement and Routing	41
4.3.12.1  PCB Software Tools	42
Eagle	42
EasyEDA	43
Altium	43
4.3.12.2  PCB Fabrication	44
JLCPCB	44

QMS ( Quality Manufacturing Services)	44
FemiTron	45
4.4. Software Design Research	45
4.4.1. Front-End	45
4.4.1.1. Cross-Platform vs Native Apps	45
Performance	45
User Experience	46
Functionality	46
Support	46
Updates and Maintenance	46
Development	46
Decision Matrix	46
4.4.1.2. Front-End Programming Languages	47
Java	47
Object Oriented Programming	47
Reduced Security Risks	48
Development Platform - Android Studio	48
Swift	48
Cleanliness and Intuitive Language	49
Ease of Maintenance	49
Performance	49
Development Platform - XCode	49
JavaScript with React Native Framework	50
Maintenance and Updates	50
Performance	51
Development Platform	51
Support	51
4.4.2. Back-End	51
4.4.2.1. Database Cloud Platforms	51
Amazon's AWS Amplify	51
Google Firebase	52
Microsoft Azure	52
Decision Matrix	54
4.4.2.2. Server-Side Development	54

PHP Language	54
Node.js (JavaScript)	55
Python	56
Decision Matrix	57
5. Project Design	58
5.1. Hardware Design	59
5.1.1. Hardware Block Diagram	59
5.1.2. Power Management System Design	60
5.1.2.1. Regulator Design Concerns	61
5.1.2.2. Battery Design	61
5.1.3. Connectors	62
LED/Main	62
Main/Battery	62
5.1.4. Microcontroller	62
MSP430G2ET	62
ESP8266	63
5.1.4.1. LED PCB	66
5.1.4.2. Main PCB	67
5.1.5. Enclosure Design	69
5.1.5.1. Overall Design	69
5.1.6. Outside Casing Design	70
5.1.7. Inside Casing Design	71
5.1.8. Battery Casing Design	72
5.1.9. LED Ring casing	72
5.1.10. Adhesive	73
5.2. Software Design	74
5.2.1. Software Development Process	74
Planning	74
Defining	74
Designing	74
Development/Building	74
Testing	74
5.2.2. Deployment	75
Waterfall Model	75

Iterative Model	75
Agile Model	76
Conclusion	78
5.2.3. Front-End	78
5.2.3.1. General User/Student and Admin Flow Sequences	78
5.2.3.2. User (Student) First Interaction	80
Login and Registration Screens	80
Login and Registration Flowchart	81
5.2.3.3. Reserve A Study Spot	82
Available Spots and Spot Information Screens	82
Loading and Reserved Screens	84
Error Screen	85
Reserving a Spot Flowchart	86
Reserved and Confirmed Spot Screens	88
Reserved and Confirm Flowchart	89
5.2.3.4. Admin Interface	90
Admin Login Screen	91
Register a New Device Screen	91
Name of Device	92
Serial Number Field	92
Location/Specific Area Field	92
Outlets Fields	92
Desktop Computers Fields	92
Capacity Field	92
Modify Device Screen	93
5.2.4. Back-End	94
5.2.4.1. Database	95
Entity Relationship Diagram	95
5.2.4.2. Middleware (API)	97
Study Spot Admin Page	99
Username Diagram	100
Main Logic (Steps) - User	101
6. Testing	101
6.1. Hardware Testing	101

6.1.1.	Microcontroller Testing	102
	Stand-Alone microcontroller circuit	102
	Voltage level	102
	Current level	102
	Basic imported code	102
6.1.2.	Wi-Fi Module Testing	103
6.1.3.	Battery Testing	103
6.1.4.	Push Button Testing	103
	Component Testing	103
	Integrated Testing	103
6.1.5.	Keypad Testing	104
	Integrated Testing	104
	Functional Testing (Keypad and Button)	104
6.1.6.	Voltage Regulator Testing	104
	Component Testing	104
	Integrated Testing	104
6.1.7.	Switch Button Testing	104
	Component Testing	104
	Integrated Testing	104
6.1.8.	LED Testing	105
	Component Testing	105
	PCB Board Testing	105
6.2.	List of Test Programs	105
7.	Software Testing	106
	Select Table Field	107
	Simulation	107
	Test Cases	108
7.1.	Security Concerns	108
7.1.1.	Software	109
	Possible Overall Solutions	109
7.1.2.	Hardware	110
8.	Administrative	113
8.1.	Project Budget	113
8.2.	Bill of Materials	114



MSP-EXP430G2ET	114
Parts Acquisition	115
8.3. Project Milestones	115
Table 56: Milestone Table for Senior Design 2	117
Task Delegation	118
9. Conclusion	120
10. Appendix	121
10.1. Bibliography	121

## Table List

Table 1: Project Specification.....	4
Table 2: Legend for House of Quality Diagram.....	7
Table 3: Final Button Choice Specifications.....	18
Table 4: Comparison of Button and Switch.....	19
Table 5: On/off switch Final choice.....	19
Table 6: LED Final Choice & Specifications.....	20
Table 7: Comparison of the different types of LEDs.....	21
Table 8: Comparison among Ultrasound sensors.....	22
Table 9: Comparison among PIR sensors.....	22
Table 10: Comparison among Accelerometer sensors.....	23
Table 11a: Comparison of different casing materials.....	24
Table 11b: Comparison of different casing materials.....	24
Table 12: Adhesives comparison.....	25
Table 13: Decision Matrix Adhesive.....	25
Table 14: Rechargeable battery material comparison.....	26
Table 15: Rechargeable battery material comparison.....	26
Table 16: Final Choice Battery.....	27
Table 17: Comparison chart for Enclosure Shape.....	29
Table 18: Microcontroller Advantage Comparisons.....	31
Table 19: Microcontroller Technical Comparisons.....	31
Table 20: Microcontroller Decision Matrix.....	32
Table 21: Comparison chart for Keypad.....	33
Table 22: Final Choice for Keypad.....	33
Table 23: Comparison chart for wifi Modules.....	34
Table 24: Decision Matrix for wifi Modules.....	34
Table 25: Final Choice Wi-Fi Module.....	34
Table 26: Advantage and Disadvantage for Code Composer Studio IDE.....	35
Table 27: Arduino IDE Advantage table.....	35
Table 28: Summary of Materials Comparison.....	42
Table 29: Decision Matrix Application.....	48
Table 30: Database Pros and Cons.....	54
Table 31: Decision Matrix for Databases.....	55

Table 32: Advantages of PHP.....	56
Table 33: Disadvantages of PHP.....	56
Table 34: Advantages of Node.js.....	57
Table 35: Disadvantages of Node.js.....	57
Table 36: Advantages of Python.....	58
Table 37: Disadvantages of Python.....	58
Table 38: Decision Table.....	59
Table 39: Device input requirements.....	61
Table 40: Component Value Table.....	69
Table 41: Pros and Cons for Software Processes.....	78
Table 42: Table of Values.....	97
Table 43: User Steps for Reservation.....	101
Table 44: Battery Voltage Levels.....	103
Table 45: LED Testing.....	105
Table 46: Test Programs for Hardware.....	106
Table 47: Software Test Cases for study spot finder.....	108
Table 48: Software Security Concerns.....	109
Table 49: Software Security Concern Solutions.....	110
Table 50: Hardware Security Concerns.....	111
Table 51: Hardware Security Solutions.....	112
Table 52: Cost Table.....	113
Table 53: List of components required to build this project.....	114
Table 54: Parts Acquisition.....	115
Table 55: Milestone Table for Senior Design 1.....	116
Table 56: Milestone Table for Senior Design 2.....	117
Table 57: Software Task Delegation Table.....	118
Table 58: Hardware Task Delegation Table.....	119

## List of Figures

Figure 1: House of Quality Diagram.....	6
Figure 2: Block Diagram.....	7
Figure 3: Embrava Blynclight Wireless.....	12
Figure 4: Embrava Desk Sign.....	13
Figure 5: Study Space Finder Mobile App at University of Minnesota.....	14
Figure 6: Study Space Finder Web App at University of Minnesota.....	14
Figure 7: UCF Study Room Reservation System.....	15
Figure 8: UCF Study Room Booking Process.....	16
Figure 9: Multi-slave SPI configuration.....	36
Figure 10: Illustrative diagram of I2C Connection.....	37
Figure 11: Message breakdown found within I2C.....	37
Figure 12: Sample UART diagram.....	38
Figure 13: UART data transmission packet.....	39
Figure 14: Eagle PCB tool.....	42
Figure 15: EasyEda User Interface.....	43
Figure 16: Altium User Interface.....	44
Figure 17: The Android Studio User Interface.....	48

Figure 18: XCode Development User Interface.....	49
Figure 19: Hardware Block design.....	59
Figure 20: Power Supply Design.....	60
Figure 21: MSP430 Microcontroller.....	62
Figure 22: MSP430 High-Level Wiring Diagram.....	63
Figure 23: ESP8266 Wifi Module.....	64
Figure 24: ESP8266 Connection Diagram.....	65
Figure 25: ESP8266 Dev Board Schematic.....	65
Figure 26: Schematic of the LED PCB circuit.....	66
Figure 27: Schematic of the LED PCB board.....	66
Figure 28: Main PCB Schematic.....	67
Figure 29: Main PCB board design.....	68
Figure 30: Concept Art.....	69
Figure 31a: Outside Casing Design.....	70
Figure 31b: Inside Casing Design.....	71
Figure 32: Design of the bottom angle and side for battery casing.....	72
Figure 33: LED Ring Casing design.....	73
Figure 34: Waterfall Model.....	75
Figure 35: Iterative Model.....	76
Figure 36: Agile model.....	77
Figure 37a. User flow diagram of user login page on application.....	79
Figure 37b. Admin diagram flow.....	80
Figure 38a: Login Page.....	81
Figure 38b: User Creation Page.....	81
Figure 39: User flow diagram when the user tries to login in.....	82
Figure 40a. Main page of App .....	83
Figure 40b. Modal popup when a user selects a table.....	83
Figure 41a. Timer popup when the user clicks on an available spot.....	84
Figure 41b. Successful table reservation from the mobile app.....	85
Figure 42. Error when user tries to reserve a spot.....	86
Figure 43. User flow diagram when they reserve a spot .....	87
Figure 44a. Spot Reserved.....	88
Figure 44b. Spot officially confirmed.....	88
Figure 45. Logical flow diagram for the user application.....	89
Figure 46a. Admin sign-in page.....	90
Figure 46b. Admin adding a Finder.....	91
Figure 47a. Admin observing the status of the finder.....	93
Figure 47b. Admin modifies Finder properties.....	94
Figure 48: Back-End Diagram.....	95
Figure 49: API Diagram of Study Spots, Students, and Users.....	96
Figure 50: API diagram .....	98
Figure 51: API diagram of the admin page.....	99
Figure 52: API diagram of the user login system.....	100
Figure 53: Figure of Testing Website.....	107



# 1. Executive Summary

In today's world, time has become an invaluable commodity. This is especially true for university students, who always seem to be in a rush to get from one class to the next, cramming multiple assignments in one night or even pulling all nighters in the library. The problem with time is that it only goes one way. Once it is used up, you can't get it back. That is why all we can do as humans is to value every moment we have, and minimize any loss of time in our daily lives. Many applications nowadays have time calculated down to the minute, so you can know exactly when your next meeting is how long it will take you to get to your destination, or even when your food will arrive at your doorstep.

However, one big issue that hasn't properly been addressed yet is an issue that could save university students, some of the busiest people of all, immense amounts of lost time. Everyday students lose valuable time looking for a place where they can sit down and study for their classes. They will waste precious hours over the course of their entire education searching multiple floors and countless buildings for that perfect desk, the one with a comfy chair, a nearby outlet, etc. Instead they turn away, disappointed to find that their spot has already been taken. This process repeats again and again for many students - that wasted time could be utilized for additional studying time for that student's upcoming exam, or for preparation time before studying (e.g. getting food, water, materials)

Our team is proposing a reservation system for study spaces that will be easily scalable and accessible to all students. It will streamline the process of finding a proper space and instead allow the user to focus their time more on what matters: their education. Using a combination of a hardware device and a mobile app, students will be able to locate their preferred spot with their desired amenities, reserve it, and arrive to find their spot reserved and ready for their use. Once they confirm their spot, they can rest easy and begin to do what they came to do.

This project was inspired by countless first and secondhand experiences. On far too many occasions we found ourselves searching floor after floor for spaces to accommodate our needs, adding pointless frustration and subtracting valuable time from our studying experience. We want to eliminate this useless, ancient process of trial and error and bring it to the 21st century, as so many things have been. More importantly, we want to improve the experience of all students through the use of technology and demonstrate that any problem can be solved with ingenuity and creativity.

## 2. Project Description

### 2.1. Motivation

As college students, we sometimes find ourselves struggling to find a study space. At the University of Central Florida, we might have it a bit harder due to the large amount of students on campus and how far apart study spaces are from each other. This ends up wasting valuable study time, give us frustration, and even can ruin a perfect day for studying.

Our proposed solution is an interconnected network of hardware devices attached to study tables that allow users to find out which spots are available. These devices can be attached to different study tables in different buildings around campus. This device will have an app that students can download to reserve a spot as well as view all available spots. The device will have lights that represent different states such as: available in green, reserved in yellow, and taken in red, in order to easily communicate its status to students. The user will be able to easily find available spots on the app, tentatively reserve it, and lastly confirm by pushing a physical button that will turn the light red as in “taken”. We believe this solution will make finding a study spot a breeze and we hope that students spend more time studying than actually trying to find where to study.

### 2.2. Goals and Objectives

The following are our main goals for this device, which will guide our decision making and design process for the rest of the project:

- The application will be easy to use and will work in real-time.
- The device will be small and not an inconvenience when attached to the table.
- The device will be low cost and energy efficient.
- The device will have buttons for the user to confirm a reservation
- The device shall participate in a wireless confirmation process when prompted by the web app
- The mobile app will show available spots for the user in the mobile app
- The mobile app will show relevant information to the user such as the amount of outlets and capacity at each spot
- The mobile app will provide the user with the remaining time available to claim table once reserved
- There will be a time out feature to renew the availability if the spot is not confirmed or if the spot reservation is canceled
- The mobile app will gather university information to limit use to students and collect PIDs to limit the reservation to only one user per student
- Admins will be able to input the characteristics of study spots such as outlets, or computer inside of each study spot

- Admins will have a different dashboard and sign-in information when using the app to configure the device

### **Desirables**

The following goals are ideally what we would want in our device, but are not necessary to the main functionality of the device. These goals have less priority and will be addressed only if there is enough time:

- The device will use a camera for user supervision of the area when the user is not present at the spot
- The device will use a microphone to determine the noise level of the environment.
- The device will use Ultrasonic sensors to detect human presence to verify user left
- The device will use PIR sensors to detect human presence to verify user has left
- The device will use anAccelerometer to detect human presence to verify user left

### **Optionals**

The following goals are optional to this project, and should be pursued only as stretch goals once all fundamental and desirable goals have been achieved:

- The app will contain an internal map that the user can use to find the location of the spot
- The device will have direct charging capabilities, including a port for easy recharge of the device.

## **2.3. Requirements**

### **Power**

If implemented, the device would be required to monitor a single study spot and stay active during the entire time that the building is open. This means that it will need to consume power at all times. In order to keep operating costs low, it must consume a small amount of electricity. A logical starting point for a base requirement would be equal to or less than the power consumption of a CFL bulb (~15 Watts) , since they are on all of the time as well. This will allow the device to be marketable and more desirable to consumers who are concerned with operating costs.

Also, since we are dealing with bluetooth technology, microcontrollers and other small electronics, we will need a DC power source of around 5V, a common voltage for logic devices. To supply this power, we will use a battery, as well as a power management system in order to maximize the use of a single charge. Other smaller logic devices may require a 3.3V input as well. To accommodate for different voltage requirements, voltage dividers will be put in place to allow the correct voltages to be distributed. To further reduce the power consumption of the device, It will operate around a watchdog timer in order to enter and exit sleep mode. This will allow it to collect data at specified intervals, but quickly enter a low power mode when it is dormant.

## Connectivity

Since the location would be within a building, bluetooth connectivity would only need to be confined to that building, which would equate it to a Class 2 device ( 10 Meters ). The actual physical location of the study spot can be stored in the app once it is initially configured to a desk so Students can find their way to it from outside the building. In order to speak to other devices, a mesh network must be established. As for connection to the database and, ultimately, to the user, the device will need a Wi-Fi module to connect to the internet at the desired building, to send and receive data from the database informing it about status changes and reservation confirmations.

## Size

This device must be convenient and simple, as it will appear on all of the study spaces. To achieve this, it must be as small as possible while still achieving its function. An estimated size for this device would be within the volume of 14cm x 14cm x 16cm. This would allow the device to occupy a minimal amount of space while containing proper electronics and components.

## Ease of Use

This device must be intuitive for students as this will be accessible to everyone. In order to achieve this, the device will have one central, visible button to claim / release the study space. This button must be large and also very reliable / durable since it will be pressed multiple times in a day. The rest of the interactions will take place in the application, which will be designed to be user-friendly. To notify users of the study space's availability, there will also be 3 LEDs (Or a color adjustable LED strip) to indicate status. The simplicity of this design will allow all students to easily adapt to using this device.

As for administrators, this device will have to be configured when it is first installed in order to input important categorizing information. To make this device as User friendly as possible, there should be a separate way to configure the device before it is set for use, which should be simple, but secure as to prevent reconfiguration by students.

## 2.4. Project Specifications

The project specifications are derived from the Requirements section. All of our requirements are listed into verifiable, unambiguous specs that will satisfy the needs of the project. These project specifications will be used to test and verify that our device meets all of our goals, thereby accomplishing its main function.

1	Physical Device
1.1	The power supply shall provide 3.7V with a tolerance of 15%
1.2	The voltage supplied to the LED circuit will be 2.1V with a tolerance of 15%
1.3	The current supplied to the LED subcircuit will be 9mA with a tolerance of



	10%
1.4	The device shall consume <100mA when Wi-Fi is not required
1.5	The device shall begin transmitting data to Wi-Fi when required within 6 seconds of waking up from Low Power mode
1.6	The device shall change its signal LED color to reflect its status within 4 seconds of its event trigger
1.7	The device shall weigh under 3 lbs
1.8	The volume of the device shall not exceed 14cm x 14cm x 16cm
1.9	The device shall sustain a reasonable amount of physical abuse from daily use
1.10	The device shall check for status updates every 5 seconds
<b>2</b>	<b>Reservation System</b>
2.1	The mobile app shall reflect any changes to available spots within 5 seconds of an event trigger
2.2	The mobile app shall update the database with a reservation within 3 seconds of the user sending a reservation request
2.3	The device shall enter reservation mode within 7 seconds of the user pressing the reserve button on the app
2.4	The device will update the database to confirm the reservation within 3 seconds of the user pressing the confirm button on the device
2.5	The device will return to low power mode within 4 seconds of the user cancelling the reservation
2.6	The app will ask the user if they wish to keep the reservation after 5 minutes of submitting a reservation if confirmation has not taken place
2.7	The app will trigger a status reset after 10 minutes of inactivity following a reservation request.
2.8	The device will trigger a status reset after 10 minutes of inactivity following a reservation request.

2.9	The device shall remain awake during the entire process of the reservation
<b>3</b>	<b>Spot Configuration</b>
3.1	Any changes to device settings by admin must reflect in database
3.2	Users shall be prohibited from making changes to spot configurations

Table 1: Project Specifications

## 2.5. House of Quality

Figure 1 lays out customer's needs and how these needs can be met based on capabilities that the team can provide. It considers the customer's needs and translates these needs into well-developed written plan by prioritizing customer's needs based on which requirements are the most important. Moreover, it specifies which ones are traceable requirements, provide structure and allocate resources. Table 2 shows the legend for the House of Quality Diagram for a better understanding of requirements and their importance.

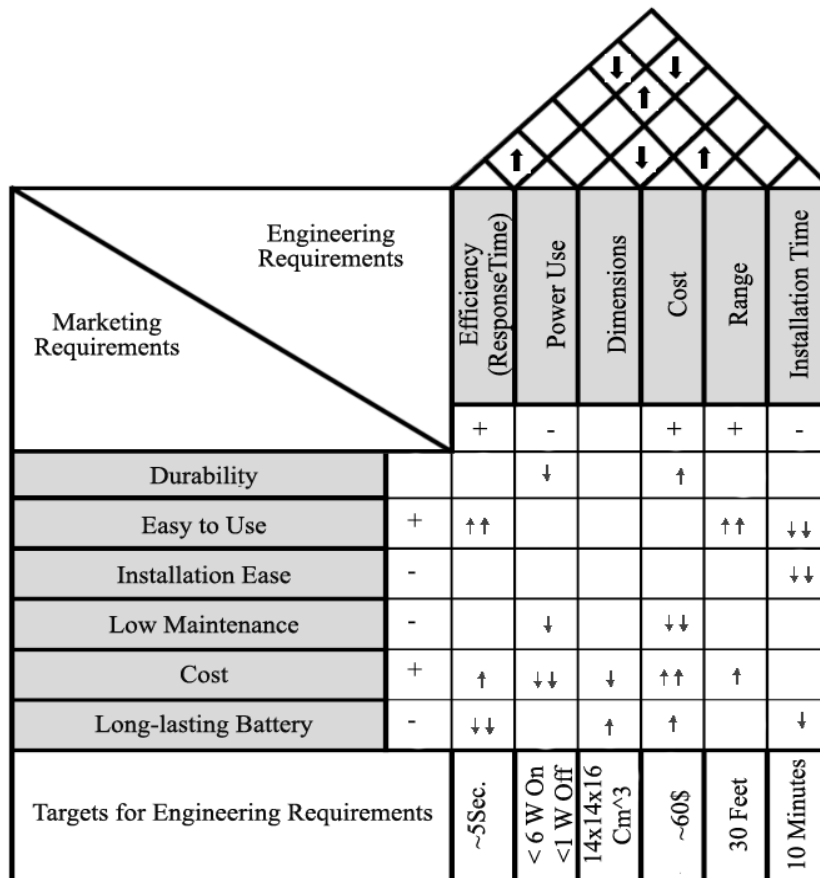

Figure 1: House of Quality Diagram

Legend	
↑↑	Strong Positive Correlation
↑	Positive Correlation
↓	Negative Correlation
↓↓	Strong Negative Correlation
+	Positive Polarity
-	Negative Polarity
	Blank spaces mean no correlation

Table 2: Legend for House of Quality Diagram

## 2.6. Project Block Diagram

Figure 2 contains the overall block diagram of our device and how it will interact with the network and its android application to provide the user with an efficient way of reserving a study spot. Each block contains a system that will be accomplished by the mentioned students. It also contains a division between the hardware and software components.

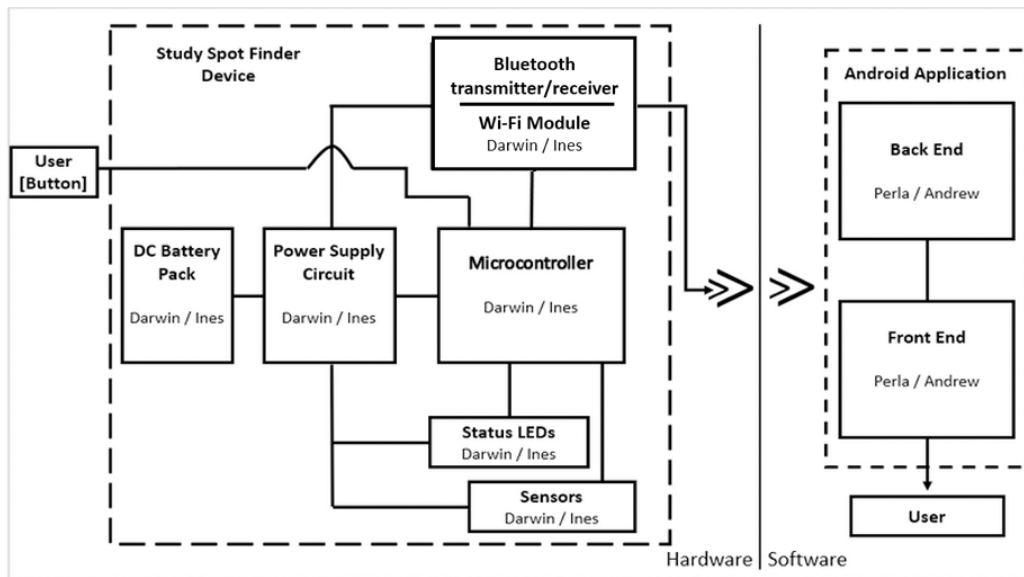

Figure 2: Block Diagram

In terms of hardware, the device will be controlled by an ARM-based microcontroller (most likely a Texas Instruments board) that will deal with the logic, sensor inputs, the Wi-Fi module, confirmation button/keypad, and the status LEDs. This device will be powered from a rechargeable lithium-ion battery pack, which will feed into a power management circuit, either built in to the power supply or designed by one of our group members. This circuit will ensure the correct power is distributed to each device (~5V for Microcontrollers, 3.3V for Wi-Fi module), and also reduce the loss of power (Proper grounding).

On the software side, the data from the Wi-Fi module on the Finder will be sent in the form of a JSON String, where the Android application, which will be written in either React Native or Android Studio, will process and present the data to the user in an intuitive and friendly way. The data from the Finder will be sent to an Amazon EC2 instance for extraction, transformation, and loading.

### **3. Constraints and Standards**

In this section, we will discuss all related standards and constraints that apply or have an impact to our project. A brief overview will be given about the constraints and standards. Moreover, we will discuss how to address any constraints that is prone to affect us.

#### **3.1. Constraints**

##### **Design Constraints**

This product has considered both hardware and software constraints, so there are no surprises in the future when the product is in the building process. It is important to identify and address these constraints when partaking in any design decisions, in order to ensure that the final design has been completed as close to our ideal image as possible. Multiple constraints are listed below which will guide our design process:

##### **Time Constraints**

For this project, we are limited to 2 semesters. Therefore, we are limited in time to perform research, testing, development, and prototypes. Some sacrifices will have to be made in all of these areas in order to produce a finished product in the time allotted. Ideally, there would be more time to work on research and the best ways to minimize power consumption and maximize accuracy. Since this is not the case, the most time and effort will be put into making a functioning product that will meet as much of the requirements as possible, with less emphasis on marketability and consumer needs. In order to abide by these constraints we will establish priorities in terms of what we want to do in order to allow us to accomplish the most important tasks first and secure a working product before working on less necessary features.

### **Dimension Constraints**

The device used in this project will be placed desks of all sizes, where students will be utilizing most of the available space. This means that the device must be large enough to be noticeable and contain all of the necessary components, but small enough not to create a distraction or inconvenience to the students that are studying.

### **Economic Constraints**

The cost of this device will first and foremost be limited to the budget of this team, but more importantly, it must be limited by the fact that this product was made to be sold in mass quantities to work together and provide a service. Therefore, they must be relatively cheap so that multiple devices can be used at once. This will allow for the greatest marketability and consumer desirability. To determine a reasonable constraint, the team will observe similar products in the market and find an average selling point.

### **Manufacturability Constraints**

This device will require a housing to contain all of the components. Considering the state of today's "Maker" mindset and technology, it is relatively easy to manufacture complex housing and structural components using 3D printers and other common technologies. Some examples of research in these options are explored further along this document. These manufactured parts will be limited by complexity, cost, and durability. Besides manufacturing certain parts ourselves, we will also be constrained by parts we cannot manufacture. This can include PCBs, small logic devices, etc. We must plan and design knowing these manufacturing constraints in mind.

### **Power Constraints**

In order to minimize the amount of maintenance required, we will need to keep the power draw of this device to be as low as possible to allow a single charge of battery to last for a long time. Having the battery run out too quickly will require our device to constantly need charge which is a problem that can compound quickly when you factor in the idea that this device will be sold in multiple units. It would be very tedious and unattractive to consumers if a constant recharge is required for this device. Sleep modes and other forms of energy conservation practices will keep the power consumption low and allow the device to run for many hours or possibly days without running out of power.

## **3.2. Standards**

Standards are important for industries building new products because it assists with the procedures and requirements for the design of the product. Standards ensure that the product will be efficient and reliable through a set of rules, procedures and requirements. The following standards will be used to build the Study Spot Finder product in a safe and proper manner.

### **Battery Standards**

This product has been decided to be portable and a rechargeable battery will be required for the system. In order to achieve this, ANSI C18.2M will be used. ANSI is the

American National Standards Institute which is a private non-profit organization in charge of standards for products in the United States. Batteries in the United States follow these standards. These standards mostly apply to portable rechargeable batteries using the following mixtures: Nickel-cadmium, Nickel-metal hydride, Lithium-ion.

These standards gives batteries a high reliability where batteries are safe as long as it has not been manipulated by disassembling, crushing, opening or mutilating it. According to ANSI a person can use the battery safely without any battery failure. To prevent previous actions made to the battery in the product, we will be placing the battery in a case so students cannot access the battery.

### **PCB standards**

IPC, also known as the Association Connecting Electronics Industries, is a trading company in charge to standardize the production requirement of some electronic equipment. Also, these standards are created to provide electronic manufacturing industries a set of rules and procedures to follow. Some standards includes:

- Printed board
- Printed electronics
- Design standards
- Assembly
- Embedded Technologies
- Electronic enclosures

IPC-221B are standards used and followed for printed board designs used in commercial PCBs. These standards are general requirements for component required and PCB designs. Some standards needed are the following:

- IPC-T-50 Terms and Definitions
- IPC-2615 Printed Board Dimensions and Tolerances
- IPC-D-325 Documentation Requirements for Printed Boards
- IPC-ET-652 Guidelines for Electrical Testing of Unpopulated Printed Boards

These standards will help to build this project in order to achieve the desired outcome. The product will have reputation, reliability and profitability. Moreover, this universal standard will approve global usage.

### **Soldering standards**

The most common standards used in the industry regarding soldering connections and connection of electronic assemblies are the IPC J-STD-001, Requirements for Soldered Electrical and Electronic Assemblies and the IPC-A-610, Acceptability of Electronic Assemblies. These standards cover all forms of connections across all kinds of terminals.

### **Wireless standards**

Since this device is using a Wi-Fi module, we will need to comply with all of the standards of wireless Wi-Fi communication ( IEEE 802.11). In order to accommodate for our device, our budget, computing power, and simplicity, the most compatible version of this standard to move forward with would be 802.11g. This set of standards encompasses most Wifi devices, with backwards compatibility to the original 802.11 standards. These standards encompass the 2.4 GHz frequency range as well, which is most likely what we will be supported in our Wi-Fi modules.

### **Testing Standards**

There is a useful standard provided by IEEE (IEEE 1012-2016 - IEEE Standard for System, Software, and Hardware Verification and Validation) that covers the entire cycle of the product that we are producing, which covers the verification and validation processes. This will allow us to make sure that all of our requirements are accounted for in an organized manner.

### **Reliability standards**

One of the last steps for a life cycle of a product is reliability. A product should be durable and reliability to be sold in the market else legal procedures will follow against the producer. Reliability standards are protection standards against legal terms in order to demonstrate the product's full functionality for the duration estimated in the life span. These standards ensures that the product will have a meaning use to the customer. If the product perform most of their feature but it does not charge or the system goes down regularly, it can be considered as a defect product and can create issues in the future.

If a defect product gets in the market, we will need to provide replacement service or service to repair any damage component. The software section will be updated constantly to provide the latest configuration and fix debugs. The hardware section will need to inspect once every life span of the product in order to replace parts or update the design. Also, the product's parts can be reused for other purposes. A reliable product will attract more customers which will increase the revenue. This revenue can then be used to upgrade and produce more products.

### **Programming standards**

Many different programming languages may be used in the course of this project. One of the main languages will be the C language used in programming the main microcontroller. The C language follows C11 standards (the formal name being ISO/IEC 9899:2011). As for the software side, the data that will be exchanged between the microcontroller and database for processing will be in a JSON format (JavaScript Object Notation) under the STD90 standard, which defines JSON, as a "lightweight, text-based, language-independent data interchange format". JSON also lies under the standards ISO/IEC 21778:2017 and ECMA-404.

## **4. Project Research**

The key idea behind this product is to provide students a space to study without wasting time looking for one. Today's world is continuously making improvements and new products are being introduced on the market at a fast pace. There are many functional products with features that align to our ideal product. Companies such as Embrava and even certain universities themselves have already built products which target more efficient work environments through hardware or software applications.

Our product will have a combination of both software and hardware, and research from existing products in both fields can greatly benefit our design process. Some of the most influential examples can be seen below. We also go over how the product will differ from our ideal device and what we can take away from products that we don't see in the current market for what we are aiming for

## 4.1. Existing Products & Technology

### Embrava

Embrava is an intelligent desk signage for agile work environments. This device was created to target open-plan offices and agile layouts since these offices are prompt to interruptions, and difficulty to find a space or colleague. Moreover, it focuses on employees availability, workspace availability, workplace accessibility and workplace analytics. This company has two different products which has the same goals but different features based on what the workplace needs. Figure 3 is the Blynclight Series and Figure 4 is the Desk Signage product.



Figure 3: Embrava Blynclight Wireless





Figure 4: Embrava Desk Sign

These two devices have different device design however the functionality is the same. Both devices are in charge of telling other employees whether is busy or not depending if it is on a conference or on a skype business conference. On these two devices, a reservation system is used in which tell the availability of the user. Moreover, it uses a location system to locate the user. However, this design differs from our ideal Study Spot design because it requires the employee to dock their computer to the Spot station, which allows it to recognize the employee and mark the location as reserved. We would like to allow user profiles to be made within the app in order to identify the user and implement a keypad confirmation in order to verify that the correct user has confirmed the sport.

### **University of Minnesota Study Space Finder App**

The University of Minnesota has a web application where you can find individual study spots and study rooms for collaboration. This web application displays study spots in every building including an image of the spot itself.

Also, it contains useful information about the spot to help students pick the right area based on their needs. Some of the spot information includes monitor availability, printer access, whiteboards, outlets, noise level of the room, and type of seats (table/chair or lounge seating). Figure 5 shows an example of the mobile version. Here, a map is provided as well as detailed information about the selected study space. There is also a picture of the selected study space.



Figure 5: Study Space Finder Mobile App at University of Minnesota

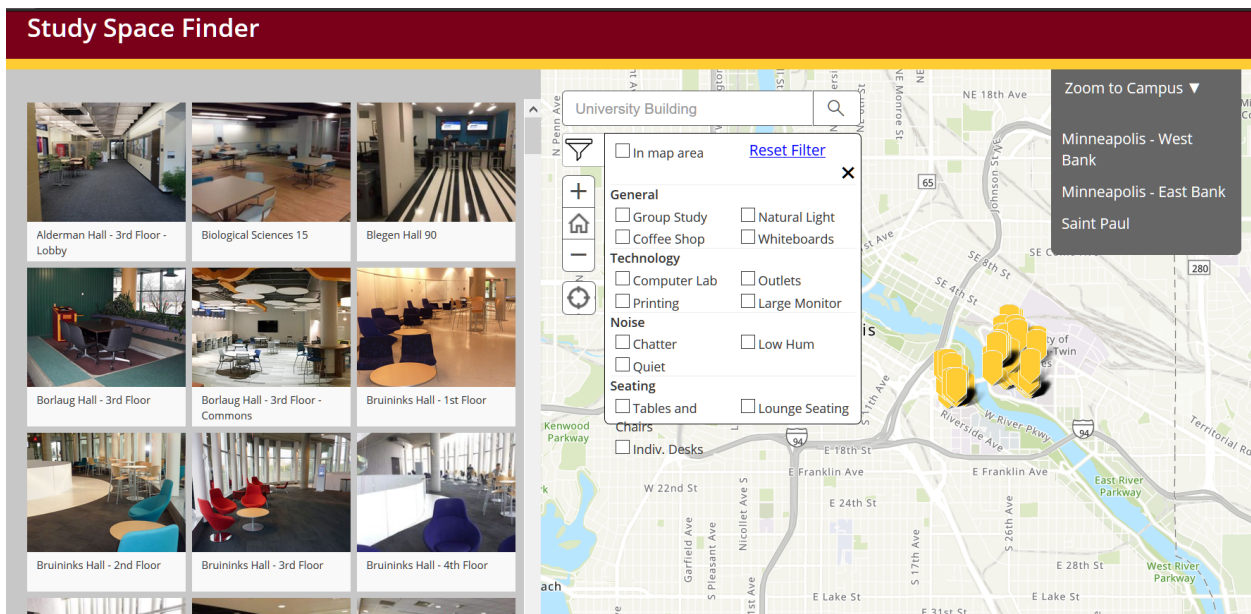

Figure 6: Study Space Finder Web App at University of Minnesota

In Figure 6, we see the web version of the Study Space finder app. In this figure we can also notice the ability to filter the visibility of available spots based on checkboxes of what users desire in their study space. These factors will be taken into consideration of the design for our Study Spot Finder. The big difference between our products is that the University of Minnesota's Study Space Finder system only finds study spaces, but there is no option to reserve them. This is a crucial step for our product.

### UCF Online Room Reservation System

Since the University of Minnesota's Study Spot Finder can only find study spots and not reserve them, we turned to our own university's reservation system for something

similar: Study Rooms. On the website for the John C. Hitt library, there is a page for reserving study rooms in the library which closely resembles something we would like to create for reserving study spaces in the same building.

The reservation page shown in Figure 7 shows all of the available rooms as well as their status and some details about the room. Once selected, the user can input their credentials and reserve the room. This system can help us in providing ideas for layout and the reservation process and interface, but for our product we will focus mostly on instant reservations rather than making them hours or even days in advance. This is an unrealistic expectation for our application, as this is only for study spots such as desks.

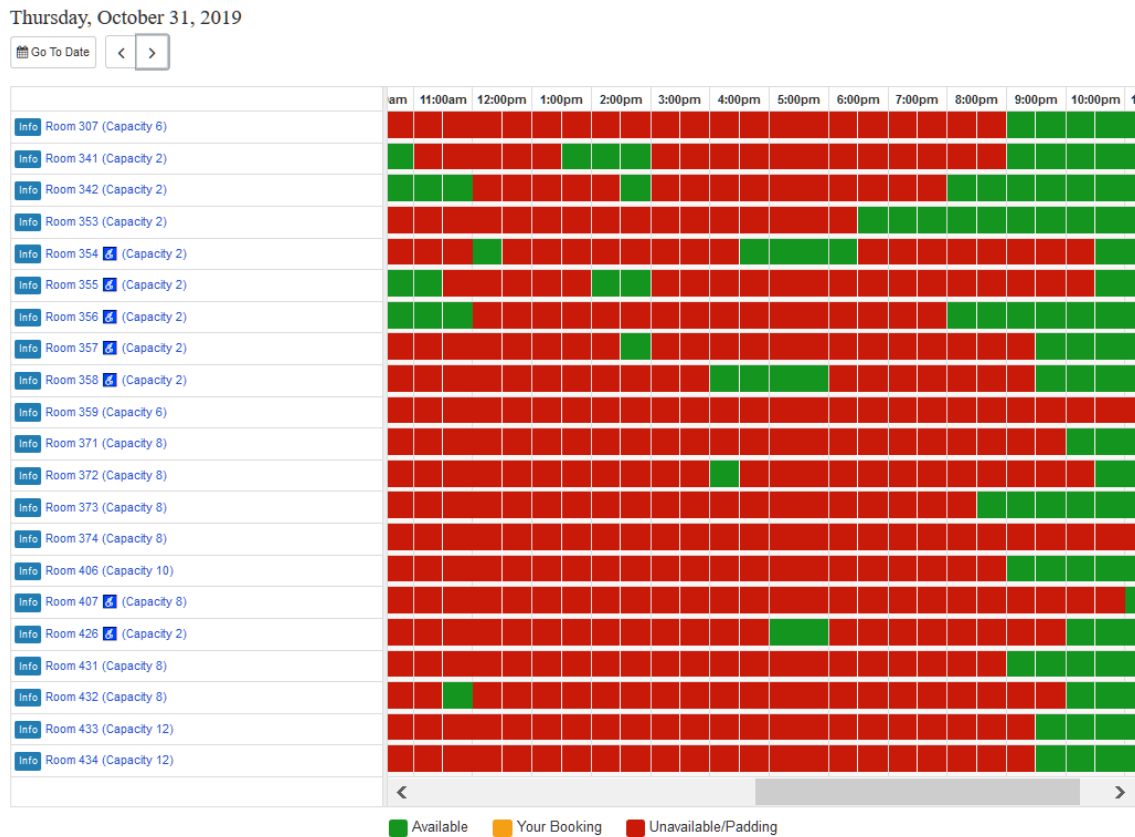

Figure 7: UCF Study Room Reservation System

Figure 8 demonstrates the process for obtaining information for the booking. One thing that is immediately visible is the bland user interface. However, they require the same information that we plan on using for study space reservation.

## Booking Details

Item	Category	From	To	
Room 341	John C. Hitt: General Study Rooms	6:30pm Friday, November 1, 2019	7:00pm Friday, November 1, 2019	<a href="#">Change</a>

Fill out this form to complete the booking.

Full Name \*

Email \*   
Enter @knights.ucf.edu, @ucf.edu addresses only

Group Name: \*

Status: \*

UCFID: (formerly PID; no letter) \*

Figure 8: UCF Study Room Booking Process

## 4.2. Considerations for Future Technology

As we look at existing products and technology we see small advancements in the technology to facilitate students have a better experience at school and tools to succeed in classes. This included busy light device from embrava and study space finder web app reservation system. Even though the idea design was not based on these previous technologies, they were great ideas found to begin the technology the team had planned to build. Our product has incorporated some features of these ideas as shown throughout the paper but the technology can still be improved and build according to our desired goals.

Our expectations for the project is that students will find a study space without wasting time and in an organized manner. Sometimes, finding a study space is similar to finding a parking spot. We are hoping that this product will reduce the amount of time looking for study space and use them to study instead. In the requirements specification section, the product has been divided into three sections, this means that improvements can be made after the product has been built based on the essentials.

For future improvements, the product is desired to have sensors that will improve its functionality and be more user friendly. sensors will allow users to have a more accurate information about the state of the space and also a microphone could be installed to provide information such as the level of noise of the space.

As of now, integrating these two systems will accomplish our goal to solve the problem and including new components that they are lacking will bring this device to another level.

## 4.3. Hardware Design Research

This section includes the research behind this product in order to compare the different hardware components available, which will allow the group to make the right choice and pick the best component based on the needs and overall functionality of the product.

This section will also include comparison tables and decision matrices to accomplish these tasks.

### 4.3.1. Buttons and Button Placement

In this section, we will be discussing the different desirable options for buttons needed for the reservation confirmation and to turn on and off. Advantages and disadvantages will be discussed as well as the best and final choice of buttons.

#### Reservation Confirmation Button

When a student reserves a study space, there needs to be a way to confirm that the student has made it to the study space to “confirm” the reservation. This process must be unique to the student making the reservation, and it must be easy and intuitive for the student. In order to make the process as easy as possible, inspiration was taken from many game shows and theme parks to imagine what a user-friendly button would look like. Ultimately, we decided on a large push button on the top of the device. This button would be very large in order to easily communicate its function as the “main” button to press.

We decided on push button since the device could unknowingly be moved or pushed over if a switch or lever were to be used. Since the push button would provide a downward force, it would not force the device into any unwanted direction. A push button is also ideal for triggering a single button interrupt, which is ideal for the process that we want to integrate it into.

The next decision was deciding whether to fabricate our own button or purchase a premade button. The advantages of making our own button would be that we could have more creative control over the design, but it would end up being more expensive (Buying separate parts) and would take longer to design (Housing for spring, mechanism to push the button). On the contrary, a premade push button may not have all of the ideal features that we want (LED inside push button), but it would be less expensive and ready to implement. Ultimately, we are moving forward with a premade button in the interest of time and money.

Our final choice for the reservation button was the Jiu Man JM-100mm Arcade LED push button, specified in Table 3. This button is large enough to attract attention as well as sleek. It also had support for LEDs, for aesthetic purposes.

Manufacturer	Site	Cost	Size	Weight	Material
Jiu Man	Amazon	\$9.99	100mm	265 g	PVC and ABS Plastic

Table 3: Final Button Choice and Specifications

### On/Off Switch vs On/Off button

Since the device should not always be “On” (i.e. when it is being transported or put into storage for any reason), it needs a way to trigger the power down of the device. In the research for this kind of button we had to take into consideration where this button would be located, and its susceptibility to being turned off by users. Table 4 demonstrates the ad and drawbacks of using different forms of switches. This switch will be located inside of the device so that it cannot be accessed by students.

On/Off type	Pros	Cons
Button	Takes up less space, simple action (Push), Easier to hide/ Prevent tampering	Can only be in 2 states (On/Off)
Switch	More intuitive for On/Off operation, Can be in 2 states	Takes up more space, Complex Action, Harder to hide/ Prevent tampering

Table 4: Comparison of Button vs Switch

Ultimately we decided to go with a push button which will have two states. The part we chose was the Judco model# J-188A-1, specified in Table 5. The button will be located inside the outer casing of the device, making it accessible only to administrators.

Manufacturer	Model	Site	Cost	Rating	Material
Judco	J-188A-1	All Electronics	\$1.85	6 Amps @ 125Vac	Plastic

Table 5: On/Off switch Final Choice

### 4.3.2. LED Notification

LED’s are essential hardware components for many designs as it provides a visual representation of events, lighting for pathways, advertisements or means to display a state of a system. For this product purposes, LED will provide an aesthetic appeal as well as will display information about the state of the system. For example, Red lighting will be displayed when the study space is busy, yellow lighting will be displayed when reserved and green lighting when space is available. LEDs in this case are added as an essential feature.

There are many different types of LED’s in which they differ on shapes, sizes, colors and efficiency. There are three types of categories of LEDs which include miniature, high power, and application-specific. The appropriate LED will be selected based on the functionality and characteristics needed, which are to signal students from far and

communicate to them the status of the desk. It should also use as little power as possible to extend battery life.

### **Application-Specific**

This kind has several LEDs categories that fall into it RGB, Bi-color and Tri-color, Flash, Alphanumeric and lighting LEDs.

The two types considered for this product are Tri-color or RGB LEDs. Since we only need 3 colors for our design, Tri-color LED lights would be very handy, as they can be adapted to any color and therefore take the place of 3 separate LEDs. However, they will be harder to implement logically and can have weaker brightness than regular LEDs. Single LED lights specialize in one color and can have a stronger glow, although their single function can prove more time and power consuming. However, it would be the simplest and strongest approach. Some other LED structures were also explored during the research for LED notifications.

### **LED Strip**

LED strip lights is a new RGB LED technology with versatile characteristics that gives them an advantage against LEDs discussed previously. These characteristics include:

- Many individual LED emitters mounted on a narrow and flexible circuit board
- Low-voltage DC power required
- Variety of fixed and variable colors and brightness
- Can be adjust to length needed and includes a double-sided adhesive.
- Less connections and wired
- Variety of customization

Some types of LED strips depend on applications and constraints of the product desired. DC flex strips run on 12 Vdc, these LEDs can be easily installed due to the 3M adhesive it has as well as is very convenient that is coated with a silicone cover which prevents it from water damages. There are also LEDs strips that are AC LED that requires an outlet to run, it provides the same characteristics such 3M adhesive and waterproof casing. However, this AC LED strips are not suitable for our product since our desired product will run on DC which includes batteries instead of outlets. LED rope lights are omnidirectional LEDs, the usual form of packaging is in the form of rope light packaging.

### **Ring Lights LED**

One option for the product is to use a similar LED that Alexa uses known as ring lights LEDs. These LEDs are fixed LEDs non-flexible in a round ring packaging. They are known for stability and usually runs on low voltage. It is more frequently used for imaging purposes such as an add-on for phones cameras or as illumination for circle mirrors. Due to its brightness, most uses are on the imaging section since it helps to demonstrate any defects and display a brighter image. However, Alexa uses a similar LED but a thinner version on their devices. The following figure shows a ring light LED technology:

### LED Choice

After researching among the different options of LEDs and evaluating each option carefully, we created Table 7 to demonstrate the results of our findings. Ultimately we decided on the RGB LED located specified in Table 6.

Manufacturer	Model	Site	Cost	Voltage	Max Current	Luminosity
Jameco Value Pro	RGB LED	Jameco Electronics	\$0.39	2-3.2V	~30 ma	5000-9000 mcd

Table 6: LED Final Choice & Specifications

We decided it was the best choice as all of the other options require a higher voltage. All of our logic devices will operate at or around 3.3V, so having an LED falling under that range is more practical for the design of the circuitry for this device.

LED String Type	Operating Voltage (V)	Light Color	Additional Features
Flexible LED circuit	12V	RGB	Flexible, wide PCB
Full Color Flexible LED circuit	12V	RGB	DMX 512 compatible, flexible
Driverless RGB LED Strip Light	12V	RGB	Driverless, cuttable segments
Ring Lights WS2812B	5 V	Vary	Stability and efficient
CornholeRing Lights	4.5 V	Vary	N/A
Lumex	2.1V	R, Y, G	Simple, cheap, accessible

Table 7: Comparison of the different types of LEDs

### 4.3.3. Sensors

Sensors is not an essential requirements but falls into a desirable requirements where if there is a slight possibility of including them based on time, the product will include sensors which will add another feature to the device. This feature will be able to determine if the space is busy or available which will help the reservation system to be more accurate in case students forgot to cancel a reservation or missed a reservation.

Three main sensors have been discussed during the requirement specification process where the team concluded that ultrasonic, PIR and accelerometer sensor are best suitable for the desired performance of the device.



### 4.3.3.1. Ultrasonic sensor

Ultrasonic sensors will be ideal for this design because it will determine whether there is a student in the study space or not. This sensor determines if there is any object by measuring distance using ultrasonic waves. The sensor head emits an ultrasonic wave and receives the wave reflected back from target. If no reflected wave is received, it will mean that no object has been found.

This device would be implemented to verify that a student is not present in the spot. This verification is needed if a student reserves a spot and never comes to claim it or forgets to claim it using the confirmation button. We want to be as thorough as possible before resetting a spot to not give students a worse experience. The following sensor options were explored in Table 8.

Sensor	Range	Cost	Resolution	Support
HC-SR04	2cm-400cm	3.95	4cm	Poor
LV-EZ	0cm-645cm	24.95	2.5cm	Good
PING	2.5cm-304cm	29.99	4cm	Great

Table 8: Comparison among Ultrasound sensors

For this design, HC-SR04 will be enough because the device it is assumed to be placed on the table close to the student, therefore a wider range is not needed. Moreover, due to the fact that the product will potentially have three more sensors that will get data if the student is in the study space, having a poor support would not cause problems. Also, the cost is very accessible and will not overpass the economic constraint.

### 4.3.3.2. PIR sensor

PIR sensor, also known as Passive Infrared, allows you to sense motion and it is used to detect if there is a human moving within the sensor range. These sensors use low levels of radiation and the radiation is divided into two halves where in one half sees more or less IR radiation than the other so the output will swing high or low.

The PIR sensor would be beneficial to our project when we want to verify that there isn't anyone present near the table and the reservation needs to be reset (perhaps due to a user leaving without pressing the button to finish their reservation). Table 9 displays the most commonly used PIR sensors.

Sensor	Range	Cost	Power Supply
Adafruit	Up to 7m	10	5-12V
Parallax 555-28027	Up to 9m	15.64	5V
Seeed studio Mini PIR	2-5m	4.60	5V
HC-SR505	3-7m	3.58	4-20V

Table 9: Comparison among PIR sensors

For this design the Seeed Studio mini PIR will satisfy the desired requirements, as our distance needs are not very demanding (edges of a table from the center) and it has a low operating voltage. The cost is also the lowest making it an affordable and useful option.

#### 4.3.3.3. Accelerometer sensor

Accelerator sensors can be used to measure the acceleration exerted upon the sensor. Two data given as output for this sensor are:

- Static Force applied on sensor due to gravity -> orientation detection
- Force exerted upon sensor-> movement detection

For this design we will use the second data that will output the sensor. This will help us to detect movement in the table. As stated in the ultrasonic sensor paragraph, this will allow us to verify that a student is not present in the study spot before resetting it to 'Available'. This will be used in conjunction with the other sensors in order to Some of the sensors that were considered for this design are shown in Table 10 which is shown below:

Sensor	Sensitivity	Cost	Power voltage	Frequency
MMA8451 ADAFRUIT	2019 4096 counts/g	7.93	1.95V to 3.6V	400kHz
EVAL-ADXL 372z	+200g	26.1	1.6V-3.5V	400kHz
Adafruit-ADXL377	6.5mV/g	24.95	3.3V-5V	400kHz
Bosch-0273.141.148-1NV	4096LSB/g	1.5	1.2V-3.6V	10MHz

Table 10: Comparison among Accelerometer sensors

#### 4.3.4. Casing Material Options

There are a variety of options for casing materials especially with new technology such as 3D printing and Laser Cutting. The casing material for this product does not have any limitations in comparison to other products where heat and water should be considered.

There are four main characteristics that this design should consider when picking the casing material cost, weight, endurance and accessibility. Since this device will target the education market, the cost of the device should be low in order to do a mass production for the demand. Furthermore, as mentioned in the specification requirements, the weight of the device should be light. Also, it should be considered that it will function among students, so the device should have a good endurance to any falls or damages caused by students. Finally, this material should be easily accessible for us to manufacture with and time effective to increase our chances of success. Table 11a&b shows the different material options researched.

Materials	Pros	Cons	Cost
Plastic	Accessible Can have complex design Easy 3D printing Not breakable if dropped	Easy to melt under high temperatures	Low
Ceramic	Durable Stain resistant Heat resistant Maintainable	Expensive Set-up Heavy Breakable with pressure	Low

Table 11a: Comparison of different casing materials

Materials	Pros	Cons	Cost
Vinyl	Durable Maintainable Good for high traffic areas	Lifespan 10 years Installed over smooth underlayment	Low
Wood	Accessible Good aesthetic	Prone to water damage if no protection	Low
Material/Stainless Steel	Durable Maintainable	Heavy Short circuit concerns	High

Table 11b: Comparison of different casing materials

We decided to go with plastic as it is easily accessible, malleable, lightweight, and sturdy, which is perfect for our project.

### Adhesive

In order to connect the pieces of our device together, we will need to use an adhesive. This adhesive should not impact the overall look and feel of the device, but should hold properly and provide a sturdy product that will not fall apart or feel flimsy. Table 12 demonstrates the options that we researched:

Adhesive	Advantages	Disadvantages
JB Plastic Weld	-Holds extremely well -Adapted specifically to bond plastic -Quick setting time	-Irreversible bond -Reaction can cause the plastic to melt and become disfigured
Plastic Glue Gun	-Extremely quick setting time -Reversible bond	-Can be very messy if not handled properly -Poor adhesion, can be broken -Takes up a lot of volume
Super Glue	-Holds extremely well -Can bond all materials -Small volume	-Takes time to set -Some glues set with a white color

Table 12: Adhesives comparison

Table 13 is a decision matrix that allows us to choose the best option for an adhesive.

	JB Plastic Weld	Plastic Glue Gun	Super Glue
Bond Strength	3	1	3
Appearance	3	1	3
Setting Time	2	3	1
Total	8	5	7

Table 13: Decision Matrix Adhesive

### 4.3.5. Battery and Battery Casing

The Battery must be able to supply enough power to the logic devices and LED components to allow them to function correctly, while also lasting for as long as possible and taking up minimal space. In order to access these tradeoffs, a table was formulated to compare different batteries that could potentially power our device. Our desire is for

the device to have a rechargeable battery that can be easily replaced. Also, a stretch goal for this project would be to allow for a direct connection to recharge the battery from outside the casing. The first thing we explored in the research for this device was the battery material.

### Lithium Ion vs. Lithium Polymer vs. Nickel-Metal Hydride

For the material of the battery, we looked at the three most common materials for rechargeable batteries. In terms of popularity, Lithium is a much more popular and widely-used material, as it can hold more charge than Nickel-Metal Hydride batteries. As far as Lithium-Ion versus Lithium-Polymer, the final decision was made using Table 14 & 15 to compare the advantages and disadvantages of each and how it will affect our project.

Type	Advantages	Disadvantages
Lithium Ion	<ul style="list-style-type: none"> <li>-Higher energy density than Polymer, can power device for much longer without need for recharge.</li> <li>-Slightly less expensive than Polymer</li> <li>-Hold a charge better when not in use</li> <li>-Can handle fluctuations</li> </ul>	<ul style="list-style-type: none"> <li>-Slightly larger, bulkier designs not suitable for device.</li> <li>-Lithium Ion batteries more susceptible for aging-not good for reliability of device</li> </ul>

Table 14: Rechargeable battery material comparison

Type	Advantages	Disadvantages
Lithium Ion Polymer	<ul style="list-style-type: none"> <li>-Sleeker design allows for easier integration into the device, lighter design.</li> <li>-Better lifespan than Lithium Ion batteries.</li> </ul>	<ul style="list-style-type: none"> <li>-Lower energy density than Lithium ion batteries</li> <li>-More expensive to manufacture</li> <li>-Prone to loss of charge when not in use</li> <li>-More susceptible to damage due to fluctuations</li> </ul>

Table 15: Rechargeable battery material comparison

Since our project requires both size constraints as well as durability and ease of use constraints, priorities have to be taken in order to select the correct battery. Since long battery life is more important to this project than size or weight, the Lithium Ion battery was selected as the ideal battery type. The longer lasting battery and ability to hold and provide a steady source of power will be very beneficial to our power sensitive

components such as the ESP8266. The downsides such as weight and size will have to be accommodated in our housing design.

The final battery choice reflected in Table 16 was the Lithium Ion battery Pack provided by AdaFruit industries. This battery pack was small, relatively light, and could power our device for a significant amount of time before requiring a charge.

Manufacturer	Site	Voltage	mAh	Weight
Adafruit	Adafruit	3.7	4400	95g

Table 16: Final Choice Battery

### 4.3.6. 3D Printing & Software

Since our casing design will be very complex and will have to contain screw taps, fixtures for custom PCB boards, and align with ordered parts, the design for the case will be made using a 3D modeling software which will then be printed using a 3-D Printer. The research behind our final decisions is discussed in the following paragraphs.

#### 4.3.6.1 Software

##### Fusion360

This program is a cloud-based 3D CAD Program which allows teams to work on projects together simultaneously. This would be extremely beneficial to our group as it would allow us to work on it from anywhere. It is also a big plus that Fusion 360 contains a history of all changes, which can aid with the design process and prototyping. It has been described as having an easy learning curve and geared toward mechanical design, which aligns with our objective. It also comes with a 3-year free educational license for students, which really helps with costs.

##### Design Spark

Design Spark is a Free 3D Modeling software that is geared more towards hobbyists and includes a large built-in library. It is also straightforward and easy to navigate, which can help us prepare a design quickly. However, being free and beginner friendly makes it somewhat of a simpler software and could potentially be tricky to utilize once we design the more complex pieces or PCB enclosures.

##### Inventor

Inventor is a 3D CAD software developed by Autodesk, and is geared toward professional level mechanical design. This is an advantage for us because we will need multiple structures that will require carefully measured threads. Inventor is also free for Students, making it a strong candidate. It is comparable to Solid Works in its computing power, but can also be a little complex for beginners.

## **SolidWorks**

Solidworks is a valuable and popular choice for modeling 3D parts. The visuals in Solidworks outrank similar CAD programs, which can be beneficial in visualizing our design and making design choices. Also, this program comes in UCF engineering computers which saves our group time.

## **Decision**

Since none of our group members have much experience with 3D Modeling software, we decided to go for a software that was powerful enough to achieve our design, yet intuitive and simple enough to allow us to learn how to use it quickly. With all of this in mind, we selected to use Fusion360 for this project.

### **4.3.6.2 3D Printer & Material**

UCF has their own in-house 3D Printers to print materials. There are also other resources such as maker workspaces or libraries across Orlando. The last question to resolve is the material of the plastic being used to 3D print the parts. Since there will be many prototypes as well as trial and error, it would be wise to use a cheap yet sturdy plastic. Our research narrowed the options down to 2 widely used plastics:

#### **PLA**

PLA is an easy material to print, and as common as ABS. It is also biodegradable, which would help with the marketability of our device. However, it is slightly more difficult to manipulate which could mean it is less resistant to shocks. It also shrinks slightly after printing.

#### **ABS**

ABS is the most common of the plastics, with a slight flexibility and resistance to shocks, which would be very beneficial to our design as it runs the risk of falling from desk heights. It is also the cheapest plastic material, but shrinks in contact with air. This requires special treatment when 3D printing.

#### **Final Decision**

For this device we are moving forward with ABS plastic in order to keep the device as durable and low cost as possible.

### **4.3.7. Shape**

For the shape of the enclosure, we decided on a few simple shapes, since our time was limited and we couldn't spend it on making a complex shape case. Table 17 outlines our possible case shape options as well as pros and cons for each.

Shape	Pros	Cons
Cylinder	<ul style="list-style-type: none"> <li>-Structurally strongest shape</li> <li>-Easily viewable LED strip</li> <li>-Takes up less space</li> </ul>	<ul style="list-style-type: none"> <li>-If tipped over, can roll off of desk and become damaged</li> </ul>
Cube	<ul style="list-style-type: none"> <li>-Hardest to accidentally tip over</li> <li>-Structurally Sound</li> <li>-Larger space for components</li> </ul>	<ul style="list-style-type: none"> <li>-Shortest, hardest to see from a far distance</li> <li>-Takes up more space proportional to its height</li> </ul>
Rectangular Prism	<ul style="list-style-type: none"> <li>-Height will allow for easy viewing from far distances</li> </ul>	<ul style="list-style-type: none"> <li>-Easiest to tip over</li> <li>-Rectangular design not as attractive</li> <li>-Less space to house components</li> </ul>

Table 17: Comparison chart for Enclosure Shape

### 4.3.8. Tamper Proofing

Since this product will be unsupervised for most of its life, it will require safety precautions against any actions that are not meant to be for normal users. These non-user actions include using the on/off button and using the keypad without permission

Since the on off button will be a push button with two states, it allows for the button to be concealed within the device, with access limited to those who remove the outer enclosure and expose the inner workings of the device. However, the outer enclosure will be attached with security screws and so will not be easily accessible except for those with the right key.

This will prevent everyday users from accidentally turning the device off and limit the number of visible buttons to allow for easier operation. The Keypad will always receive input, but it can be ignored as part of the software that is flashed into the microcontroller, preventing unwanted interference from keypad presses.

### 4.3.9. Microcontroller

For all of the input processing and the logic behind the reservation system on the hardware side, we will use an ARM Microcontroller. This microcontroller will also control switches that will provide power to LEDs. Our research has narrowed our choices down to the following boards:

#### NUCLEO-L011K4

This is a development board for the ARM based STM32 Microcontroller, which is a popular alternative to Arduino microcontrollers and considered a very good starting point for beginners of ARM programming. It is slightly more complex but offers a greater amount of freedom as well as critical components such as oscillators and reset buttons



as well as a micro-USB port for easy debugging. Since it is such a popular alternative to arduino, there is a lot of community support and resources available for programming the STM32 Microcontroller.

### **STM32F103C8T6 ARM STM32 Development Board**

This board uses the same popular STM32 Microcontroller. The only differences between this board and the NUCLEO-L011K4 is that this board has less complexity, further reducing the cost but at the same time increasing the difficulty of programming and of preventing electrical damage to the microcontroller.

### **MSP-EXP430G2ET**

The MSP-EXP430G2ET Microcontroller one of the easier development boards to work with, using the M430G2553 Microcontroller. This board is not only heavily documented by Texas Instruments and an active community of Makers, but it comes with a very comprehensive debugging software (Code Composer Studio) which can make the initial testing process extremely easy. The line of MSP430 products is also taught in UCF Courses, which provides us with a strong knowledge base to begin programming.

### **Raspberry Pi Zero W**

The Raspberry Pi Zero W is an extremely powerful yet small development board with built in Wi-Fi capabilities and a large community of support and example projects. Since this device was designed with Wi-Fi and portability in mind, It meets the needs of our project. With a 1GHz CPU it should be able to handle any network and processing interactions while maintaining a low power usage.

### **Arduino UNO Wifi**

The Arduino UNO Wi-Fi board is one of the most popular and common boards for beginners. That being said, it pays for simplicity and ease of use with low processing power and capabilities. There was a model introduced which contains an integrated Wi-Fi module, and with an extremely large community and open source software behind it, there is a lot of knowledge available for working with this microcontroller.

### **Microcontroller Comparisons**

Although there are many boards available to take advantage of today's smallest and most potent microcontrollers, we were able to narrow our selections down to a few. Table 18 highlights the advantages and disadvantages of each controller to weigh their strongpoints and weak points. Table 19 is a technical comparison of each microcontroller based on a variety of essential fields.

Microcontrollers	Advantages	Disadvantages
Arduino UNO Wifi	-Wifi Capabilities integrated - Comes with easy to use Energia software -14 I/O Pins, 5 PWM	-Higher Cost 45\$ -Lower storage space (RAM and Flash) -Lowest clock Speed
Raspberry Pi Zero W	-Wifi Capabilities integrated -Expandable Flash Memory - Small Dimensions	-Prone to crashes due to faults/failures -Hardest to program
MSP430G2ET	- Cost efficient - Code Composer Studio for advanced debugging	- Medium difficulty to program -Not as compatible with products that are not associated with Texas Instruments
STM32F103C8T6	-High performance STM32 microcontroller -Easy access Debug Ports	- Minimal Components - Little support, not as much documentation
NUCLEO-L011K4	-High performance STM32 microcontroller -Micro-USB Connection	- Little support, not as much documentation - Long lead time

Table 18: Microcontroller Advantage Comparisons

Technical comparisons	Arduino UNO Wifi	Raspberry Pi Zero W	MSP-EXP430G2ET	STM32F103C8T6	NUCLEO-L011K4
Operating Voltage	5V	5V	1.8V to 3.6V	2.0 - 3.6V	1.65 - 3.6V
DC Current	20mA	16mA	15mA	25mA	16 mA
Digital I/O pins	14	40	47	38	38
CPU clock speed	16 MHz	1 GHz	25 MHz	72 MHz	32 MHz
Flash Mem	48 kB	Expandable	128 kB	128 kB	16 kB
Wifi module	Yes	Yes	No	No	No
RAM	6.14 kB	512 MB	8 kB	20 kB	2 kB
Weight	25g	9g	80g	8.5g	7.6g
Cost	\$44.90	\$10.00	\$10.37	\$1.69	\$10.32

Table 19: Microcontroller Technical Comparisons

Since our project is not particularly hardware heavy, our microcontroller will not require a large amount of RAM or Flash memory. However, whatever processes we do require should be done as quick as possible as our queries concerning the microcontroller are time sensitive. Another result of our project not being hardware heavy is the fact that there will not be as many peripheral devices attached to the microcontroller, so GPIO numbers are not as important. However, they need to be enough and specialized enough to support multiple PWM signals and buttons.

These factors have been accumulated into a decision matrix in Table 20 in order to help choose the ideal microcontroller for this project. Taking into account all of these ideas as well as the information from Table 18 and 19, The highest ranking microcontroller turned out to be the MSPEXP430G2ET. Its ease of use as well as its cheap cost and wide community of support allows it to be an easy starting point for this project. The small size and large quantity of pins also gives it greater flexibility and usefulness over other microcontrollers.

Decision matrix	Arduino	Raspberry Pi	MSPEXP430-G2ET	STM32-F103C8T6	NUCLEO-L011K4
Cost	1	3	3	4	3
Ease of Use	4	3	4	2	2
Power Use	1	2	3	4	4
Wifi Enabled	2	2	1	0	0
Size	1	2	3	4	4
Pins	1	3	4	2	2
Total	8	15	19	16	15

Table 20: Microcontroller Decision Matrix

### Keypad

This device will require an authentication process, and since the reservation button is used specifically to claim a reservation, there will potentially need to be a second form of input to verify that the use of the button is not simply an error or an unwanted user. This can best be done by using a simple keypad. Today's market has allowed for multiplexed keypads to be available for an extremely low price, and with the capabilities of microcontrollers to easily process these inputs, it is a feasible task to establish these keypads.

One option is to use a smaller version that consists of only 4 numbers. Although slightly less secure ( $4^n$  possible combinations), it is much smaller and also less expensive.

The other option would be searching for alternatives for this authentication process. The pros and cons of using a keypad have been laid out in Table 21:

Type	Pros	Cons
With Keypad	-Easier to implement authentication -Less reliance on software	-Bulky keypad potentially unattractive -Need workarounds for when keypad is pressed when not needed
Without Keypad	-More Sleek/ Attractive appearance -Less reliance on hardware	-Need to devise a more complex authentication system based entirely on software

Table 21: Comparison chart for Keypad

The final product was decided to be a 4 button keypad specified in Table 22.

Manufacturer	Model	Cost	Weight	Cable Length
Adafruit	1332	\$2.95	2.83g	3.53"

Table 22: Final Choice for Keypad

#### 4.3.10. Wi-Fi module

Since the device will need to communicate with the database, it will require a Wi-Fi module aside from the Microcontroller to add network connectivity. The Wi-Fi module will need to have a low power mode to consume as little energy as possible when not in use, as transmitting data via Wi-Fi tends to be very power consuming. Our research has narrowed our results down to 2 different modules.

##### CC3100 TI

The CC3100 by Texas Instruments is a Wi-Fi module that it tailored to provide an easy IoT experience, supported by many resources from TI themselves, as well as a development board model designed to fit over the MSP-EXP430G2ET. This would allow for easy debugging and less risk of damaging physical components from improper wiring. One downside, however, is that the development board is only suited for an MSP Launchpad platform, and any sort of separate with this board would be extremely difficult as the circuitry for this device is very complex.

##### ESP8266

The ESP8266 is a popular Wi-Fi module that is considered a SOC (System on Chip) device. The microcontroller embedded in this Wi-Fi module is strong enough to handle some basic processing and can even support input from other GPIO pins. Although it is a popular board, there is no proper central support base like the CC3100, making it slightly more difficult to program and interact with the board. The technical specifications of each board are compared in Table 23 and a decision matrix was made as Table 24.

	CC3100	ESP8266
Cost	\$23.38	\$4
Operating Frequency	2.4 GHz	2.4 GHz
Input Voltage	3.3V - 3.6V	2.5V - 3.6V
Average Current Consumption	100 mA	80 mA

Table 23: Comparison chart for wifi Modules

	CC3100	ESP8266
Cost	1	3
Average Current Consumption	1	2
Ease of Use	3	1
Total	5	6

Table 24: Decision Matrix for wifi Modules

The final decision is to use the ESP8266. Overall, it is easier to implement, cheaper, and best suited to our needs. Since we do not require complex tasks and prioritize power efficiency over processing power, the ESP8266 will be a better fit than the CC3100. Table 25 shows the specifics of our final choice along with the price.

Manufacturer	Model	Price	Site	Weight
Espressif	ESP8266	\$6.95	Sparkfun	1.9g

Table 25: Final Choice Wi-Fi Module

### TI Code Composer Studio

Code Composer Studio is the main and most popular IDE for the Texas Instruments MCUs. This code composer is a powerful tool to write code on their platforms due to its effectiveness. It implements C code but marks it up. It is very efficient when it comes to determining errors caused by native support of device.

It is very popular due to its ability to debug and test code used in other C IDEs. It has a strong library better than other IDE on the market such as Arduino IDE or Energia IDE. Furthermore, it is efficient to program every part and peripheral attached to the

microcontroller which for this project will be required. Table 26 highlights the advantages and disadvantages of Code Composer Studio.

Advantages	Disadvantages
Texas Instruments creates CCS	Errors due to low time production
Natively support all MSP 430 series	Not a high quality of error reporting which slow down development.
Familiar with C code used in TI's examples	Susceptible to crashes

Table 26: Advantage and Disadvantage for Code Composer Studio IDE

### Arduino IDE

For this project, we have decided to use Arduino IDE instead of the Code Composer IDE for the microcontroller. This IDE is by far the most popular for this product for many reasons. There are several amounts of documentation and example code for this IDE which makes it simpler and more effective to work with. Moreover, it is powerful, user friendly and easy to understand. In this project, rapid prototyping is a factor since there is no need to worry about re-flashing hardware. Table 27 outlines the advantages and disadvantages of using Arduino IDE.

Advantages	Disadvantages
Powerful IDE which supports Wifi Module	Lacks code prediction
Simple and aesthetic	Extremely simple which can be defined as a text editor with a compiler
Several resources	Lacks of error highlighting
Effective IDE	Natively supports Arduino microcontrollers

Table 27: Arduino IDE Advantage table

## 4.3.11. Serial Communication Technologies

### SPI - Serial Peripheral Interface

Developed by Motorola, the SPI is a synchronous, full duplex master-slave-based interface. The synchronous part of this is that it uses separate data lines and an oscillating clock that keeps the data in sync. Since the clock is oscillating, meaning it has a rising or falling edge, it will start looking at the data line after it looks at the edge in order to read the next bit. The SPI bus has four signals - 1) master in slave out

(MISO), 2) master out slave in (MOSI), 3) serial clock (SCK), and 4) active-low chip select (/CS), as described and pictured below:

**Master in slave out**- a unidirectional signal that sends data from the slave to the master device.

**Master out slave in**- also similar to the master in slave out, in terms of unidirectional signal, but the data is from the master to the slave.

**Serial clock** - the clock that synchronizes the signals, created by the master device.

**Active low chip select** - this tells the slave that it should wake up/power on in order to send/receive data, if there are multiple slaves that is.

When it comes to reading data at the edge of the clock, there are a couple of ways that the SPI accomplishes this, as the master can select the clock phase and polarity, which is represented as bits - the CPHA and CPOL bit, respectively. The CPHA bit is where the falling or rising edge of the clock is used to shift or sample the data, where as the CPOL bit represents the transition of the chip selection for high to low end of the transmission, and vice versa. This leads to 4 possible states for sampling data:

SPI Mode 0 (Logic low clock polarity)

CPOL = 0, CPHA = 0: Data is sampled on the rising edge, shifted on the falling edge.

SPI Mode 1 (Logic low clock polarity)

CPOL = 0, CPHA = 1: Data is sampled on the falling edge, shifted on the rising edge.

SPI Mode 2 (Logic high clock polarity)

CPOL = 1, CPHA = 0: Data is sampled on falling edge, shifted on the rising edge.

SPI Mode 3 (Logic high clock polarity)

CPOL = 1 CPHA = 1: Data is sampled on the rising edge, shifted on falling edge.

A popular reason that the SPI protocol is popular is that it is a simple protocol, such as a shift register.

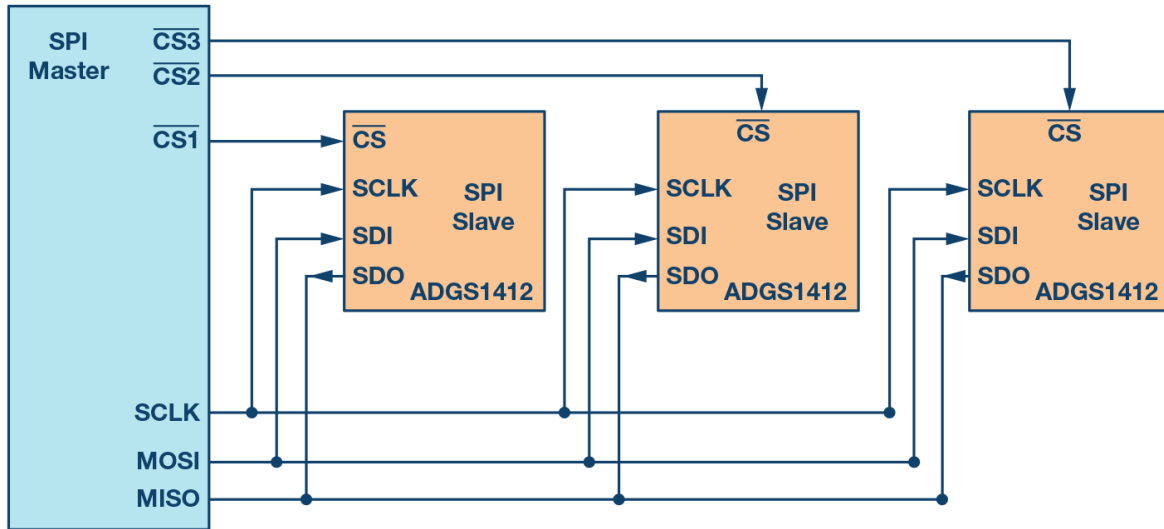

Figure 9: Multi-slave SPI configuration

As shown in the Figure 9 above, we can have multiple slaves in the SPI protocol, which will require multiple slave select lines. This is one of the ways we can connect multiple slaves to an SPI bus, the other way is to connect them using daisy chain method, in which a single slave select line is used, where if the data was sent, it results in all the slaves being activated simultaneously. Unfortunately, this requires enough data to reach all of the slaves, as it overflows from slave to slave. This is situation specific, where it is mostly used for output only situations, such as using LEDs.

### I2C - Inter-Integrated Circuit

I2C Communication was developed by NXP Semiconductors (formerly Philips Semiconductor) in 1982. It's main usage is for low speed communication between different integrated circuits. Similar to SPI, you can connect multiple slaves to a single master, which can be useful in certain cases such as having multiple microcontrollers logging data to a single memory card. I2C only uses two wires to transmit data between master and slave: Serial Data (SDA) and Serial Clock (SCL). Serial Data is a data line between the master and slave, while Serial Clock is a line that transmits the clock signal. I2C also happens to be synchronized as well, where the bit output is controlled by a clock signal, which in turn is controlled by the master, as shown in Figure 10 below:



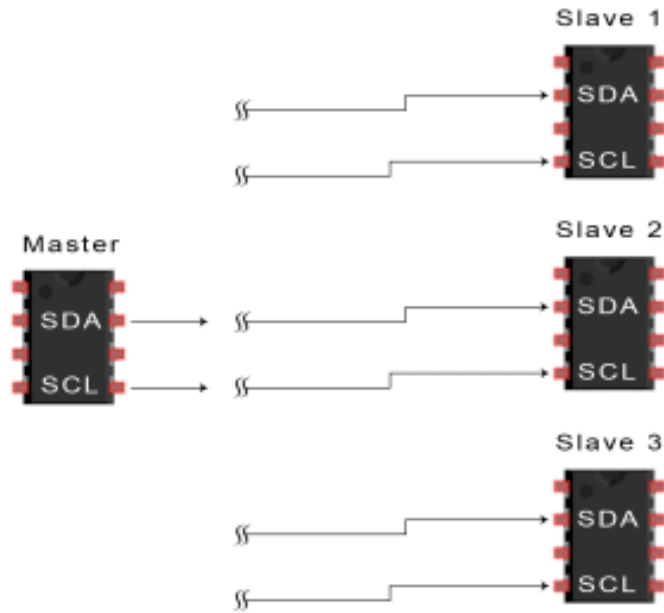

Figure 10: Illustrative diagram of I2C Connection

In terms of data transmission, data is transferred in messages, which are broken into frames of data - each frame contains the address of the slave, and the message that is being transmitted (Data Frame 1 and 2), as shown below in Figure 11.

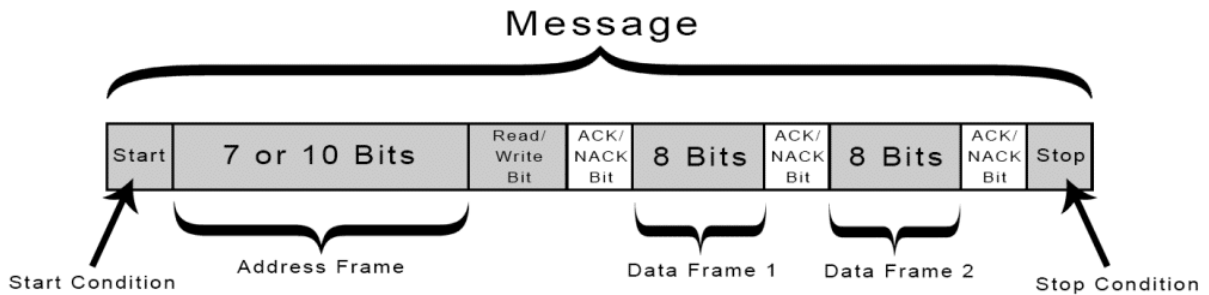

Figure 11: Message breakdown found within I2C

Breaking down each part found within the message, we can identify a few important segments:

**Start Condition:** the Serial Data line shifts from a high voltage to a low voltage before the Serial Clock line shifts from high to low, which signals the start of the message transmission.

**Address Frame:** It is a 7 or 10 bit binary address segment that identifies the slave when the master wants to communicate to it.

**Read/Write Bit:** A single bit that determines if the master is sending data to the slave or needs to read from it.

**ACK/NACK Bit:** An acknowledge/no-acknowledge bit that shows if the data frame was successfully received or not.

**Stop Condition:** the Serial Data line shifts for low voltage to high voltage after the Serial Clock line shifts from low to high, which ends the message transmission.

### UART - Universal Asynchronous Receiver/Transmitter

Created by Gordon Bell, the UART is a computer hardware for asynchronous serial communication where the transmission and data speeds are adjustable. Its main purpose is to transmit and receive serial data - using only two wires in the process as well, similar to I2C. When it comes to communication, two UARTs directly communicate with each other, as shown in Figure 12.

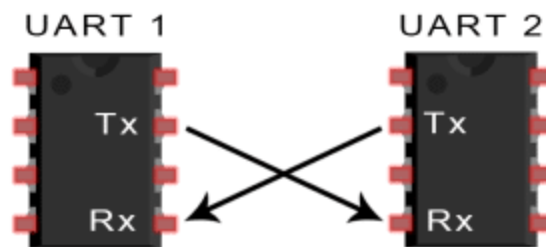

Figure 12: Sample UART diagram

As seen in Figure 12, there are only two pins - Tx and Rx, which stand for transmission and receiving. Unlike SPI and I2C communication protocols, the lack of a clock pin also means that it transmits data asynchronously, and instead uses start and stop bits to the data packet, so the other UART device knows when to start reading the start of the message. This can be specified by the baud rate, which determines the speed of the data transfer, expressed in bits per second (bps). Both UART devices must have the same baud rate, and is only limited to 2 UART devices, as they cannot have additional slave devices.

In terms of communication, UART communication is sent in the form of packets. Each packet as shown below in Figure 13, has the following:

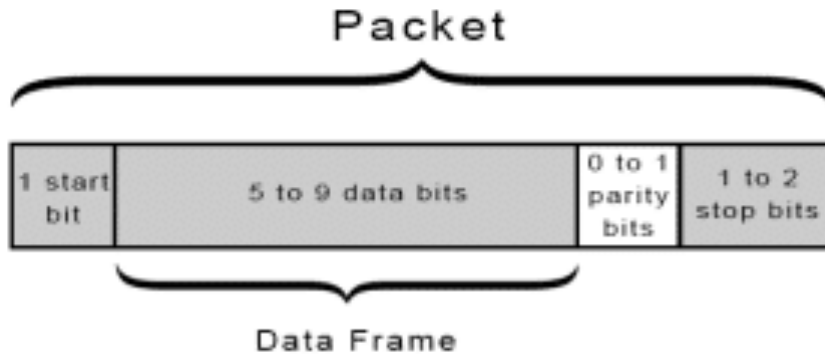

Figure 13: UART data transmission packet

**Start Bit:** Initially, the UART data transmission is at a high voltage level when no data is transmitted. In order to start transmitting data, the UART has the transmission line from high to low voltage, and starts reading the bits in the following data frame.

**Data Frame:** The data frame is where the actual data is being transmitted. It can be between 5-8 bits if a parity bit used, and if not, then the entire 9 bits can be used. In the majority of cases, the data is sent with the least significant bit first.

**Parity Bit:** It can be used to determine if the transmission has errors or not. If the parity bit is a 1, which is an odd parity then it means that the bits in the data frame should be equivalent to an odd number, suggesting it is free of errors. However if the parity bit is 0, and there are an odd number of bits in the data frame, it suggests that the bits in the data frame have changed in the UART.

**Stop Bit:** In order to signal the end of the data packet, the UART drives the transmission line from a low to high voltage for up to two bits.

Now that we know what is being sent out in the UART transmission packet, here's the following steps of how the transmission works:

1. The UART transmits data in parallel from the data bus.
2. The transmitting UART adds the start bit, parity bit, and stop bit to the data frame.
3. The entire packet is sent from the transmitting UART to the receiving UART, serially. The receiving end of the UART samples the data line at the pre-configured baud rate.
4. The receiving UART converts the serial data into parallel data and transfers it to the data bus on the receiving end.

#### Conclusion for Serial Communication

Since we are using not that much supporting peripheral devices in terms of slave devices, we will be using UART communication as our main protocol.

## 4.3.12. PCB Design Consideration

When it comes to designing a PCB, there are many considerations to include, such as size and shape, electrical noise, thermal management, and placement of components - will determine the final outcome of the board production and quality:

### Size and Shape

The board shape and size will largely be determined by the construction of the device. However if there is extremely limited space, we may have to use some flexible boards, which may drive up the cost of the PCB. There are also other needs for needing multi layer boards, which also can drive up costs as well.

### Electrical Noise

Electrical noise usually refers to shifts in current/voltage that is random has undesired effects which can lead to unwanted output in the circuit design. We can reduce these unwanted effects by covering the board area with power and ground planes - a general good practice is to keep a face for the power plane and one for the ground plane. When it comes to traces, we have to keep them as small and thin as possible. We also have to keep the digital and analog circuitry apart from each other on the PCB.

The use of capacitors, specifically high-quality tantalum-polarized capacitors, is also valuable to filter noise from power and regulator supplies. And of course, we never use 90-degree turns on traces - the general practice is 45 degree trace around corners.

### Thermal Management

When current runs over a trace or a component, heat is usually dissipated. The resulting heat is dependent on some factors, such as circuit design, power, and device characteristics. In order to reduce thermal resistance, we can start with using the formula:

$$\theta = t/(A \cdot K)$$

Where,

t = is material thickness

K = thermal conductivity factor

A = cross sectional area

There are a couple of ways we can reduce thermal resistance by adding thermal vias for vertical heat conduction, using thinner PCBs to reduce thermal paths, and using thick tracks/copper foil for horizontal heat conduction.

In terms of component placement, we can consider placing components that involve plenty of power usage in areas where heat can be best be removed. Some general principles is to place power heavy components around the middle of the PCB area, in order to make sure there is enough space for air circulation. Small sensitive components, such as transistors and integrated circuits, can best be placed in low-temperature areas.

There are some physical thermal management solutions for PCBs: the use of thermal vias and heat sinks:

### Thermal Vias

In terms of structure, a penetrating hole is opened into the board and if the board is double sided, and single layer board there is a copper foil that connects the bottom and top surfaces, which results in a lower thermal resistance

The recommended thermal via size is about 1.2 mm, and should be placed below the heat dissipating plate on the bottom surface of the component. It is also important to note that the vias be as close to the IC as possible.

### Heat Sink

We have to know the difference of what material that we will be using in the heat sink: copper or aluminum. Yes aluminum is a very popular choice for heat sinks, but there are some material and cost considerations for both. For copper material, they actually have more conductivity than aluminum (231 BTU vs 136 BTU for aluminum). Unfortunately in terms of weight, copper is more dense than aluminum (8940 kg/m<sup>3</sup> vs 2712 kg/m<sup>3</sup> for aluminum), which plays part of a reason why aluminum is a very popular heatsink on the market. The same goes for cost as well: aluminum is significantly cheaper than copper (\$2463.00 per metric ton vs \$6939 per metric ton for aluminum).

This information is summarized in Table 28:

	Aluminum	Copper
Weight	2712 kg/m <sup>3</sup>	8940 kg/m <sup>3</sup>
Heat Conductivity	136 BTU	231 BTU
Cost	2463.00 per metric ton	6939.00 per metric ton

Table 28: Summary of Materials Comparison

Given the comparison between the two materials, we can determine that we will most likely be using aluminum as the heatsink material, if it comes down to that point.

### Placement and Routing

The size of the PCB board is limited depending on our application, which means we have to consider how we place our components. There are some general practices that should be followed: keep surface mounted components should be on the same size of the board, and any through hole components should be placed on the top of the board, in order to reduce the number of assembly steps. In terms of orientation, similar components in the same direction to reduce soldering errors:

We also have to consider the use of through hole components and surface mount components as well - ideally we would want to use the majority of surface mount components for a professional presentation, and to keep the overall cost low.

We also have to consider routing best practices as well - we have to keep PCB traces short as short and direct as possible between components - if we have the component placement forces a horizontal route trace on one side, then we have to route a vertical trace on the opposite side. For net widths, we need to provide a 0.010" for low current digital and analog signals. For traces that carry more than 0.3 amps should be thicker. For calculating trace widths, there are also multiple various trace width calculator online that make it simple for the user to determine.

### 4.3.12.1 PCB Software Tools

In this section, we are going to go over some tools used for PCB creation and design. Some of the most popular software tools that we will cover are Eagle, EasyEDA, and Altium.

#### Eagle

It is an electronic design automation tool with scripting abilities complete with printed circuit board layout and schematic capture, and computer aided manufacturing abilities (e.g. visualize your PCB in the final build stages). It has some import support from other PCB tools, such as Altium. Eagle will become our preferred platform of choice, as we are familiar with some aspects of the software from Junior Design, and the fact that we have a free student license for it gives us more access to advanced features. Figure 14 shows the interface for the Eagle Software.

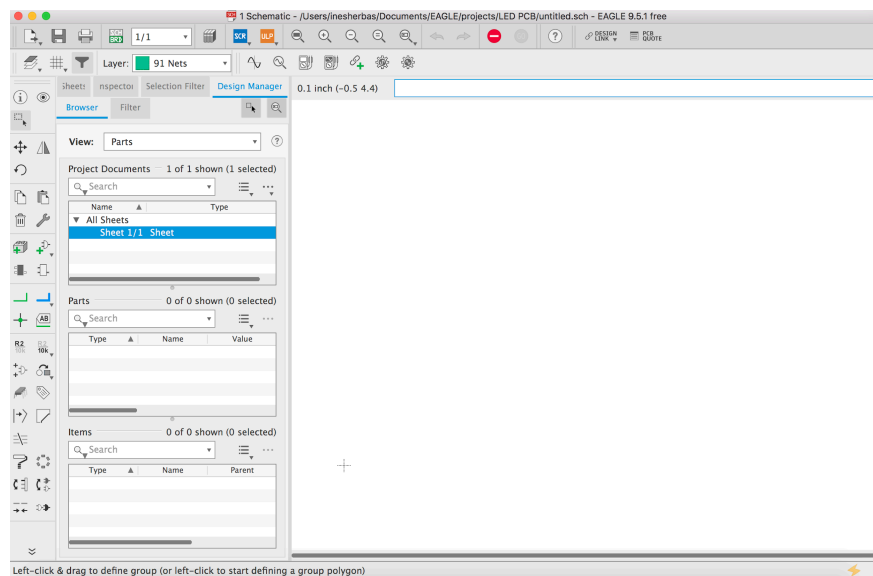

Figure 14: Eagle PCB tool

## EasyEDA

Easy EDA is also an electronic design automation tool with the ability to create public and private schematics, simulations, and printed circuit boards - instead of having the user install it on their computer, it is all online, meaning its free to use and accessible from anywhere! It is extremely user friendly and good starter platform to use if you don't have enough knowledge about PCB design. In terms of library support, it has more than half a million libraries with footprints and symbols. It has also multi program import support such as EAGLE, LTspice, and Altium. Figure 15 shows the interface.

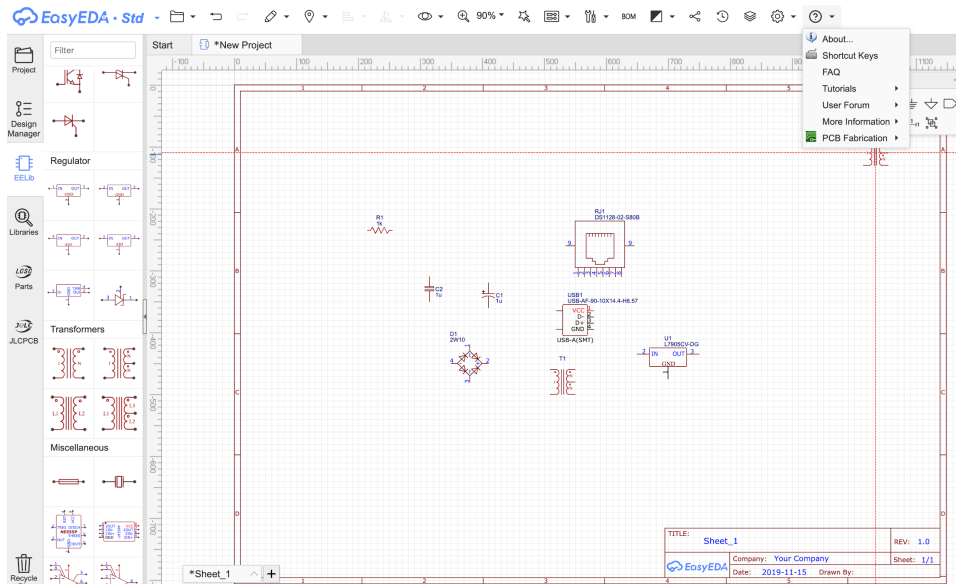

Figure 15: EasyEda User Interface

## Altium

Many used by industry professionals, Altium does have a higher learning curve but is extremely user friendly, using the Windows standard behavior, has a flexible release management tool, a superior 3D visualization tool, and a fairly decent amount of import/export support, such as OrCAD, Eagle, DXDesigner It does have a very high license cost (~\$7000) but for students there is a free evaluation period, and afterward it is only \$100/year. Figure 16 shows the Altium User Interface.

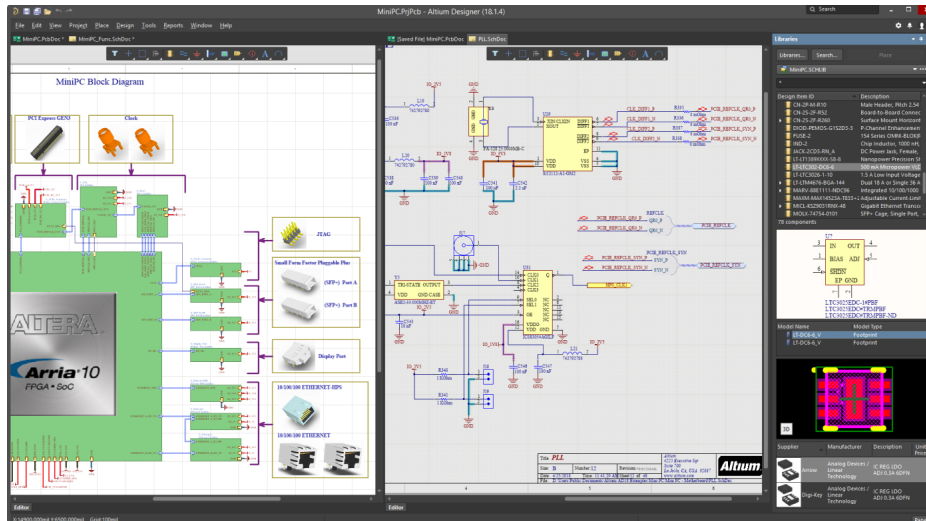

Figure 16: Altium User Interface

### 4.3.12.2 PCB Fabrication

Once our PCB design prototype has been designed, we will need to look for a company to fabricate it. Some of the main points we will use to make our decision will be lead time and cost. As this project is time sensitive, we will need to fabricate our PCB with a company that can deliver a PCB as fast as possible, especially considering the fact that our first PCB design will certainly be suboptimal due to our lack of experience. We will also factor cost into this project, since we want this to ideally be purchased as multiple devices to set up a unified system. This section will cover the pros and cons between three known PCB manufacturing and assembly companies known throughout Senior Design (one in China, two in Orlando) - JLCPCB, Quality Manufacturing Services, and FermiTron.

#### JLCPCB

According to JLCPCB's site, their company is China's largest PCB prototype enterprise which specializes in small batch PCB production and quick PCB prototype turnaround. In terms of fabrication services and production time, for a 1-2 layer board (which will be what we will most likely be using) it has a 1-2 day production time. Since it is shipping from China, we will anticipate a 15-20 day arrival time, which is not good for any last minute PCB emergencies. For pricing, it is only \$2.00 for 5 1 to 2 layer boards, up to 100x100 mm in size, making it extremely cheap- but the shipping cost will add a bit more, depending on the amount of boards that we order plus any additional customizations. They also offer surface mount (SMT) assembly at their facility for a \$7.00 core engineering fee, using their own components however.

#### QMS ( Quality Manufacturing Services)

Based in Lake Mary, FL Quality Manufacturing Services is a full service Electronics Manufacturing provider, as an employee-owned company. Some services that they offer are PCB Assembly (throughhole/surface mount), rapid prototyping through their Fast Track program, and testing capabilities such as flying probe, in-circuit, functional,



and device programming. Unfortunately, we do not have a price estimate, as we have to request a quote through a representative/website.

### **FemiTron**

Born from the UCF Business Incubation Program — FemiTron's services include microcontroller design, FPGA design, RF design, PCB Layout, prototype testing, and mechanical design, just to name a few. Just like QMS, there is a quote that you have to get as well in terms of pricing, as their process is extremely involved - an inquiry phase, a discovery phase, a proposal phase, and a project kickoff phase.

Based on the overview of the PCB manufacturing companies, we will utilize JLCPCB for our initial PCB design, and if necessary we will use QMS as an emergency backup if we need printed PCBs on the ready.

## **4.4. Software Design Research**

In this section, we will be going in detail and understanding different technologies available for us to use in our project. We will be discussing front-end and back-end possible technologies and comparing their abilities, functions, ease of use, and costs to choose the best options for our device.

### **4.4.1. Front-End**

For front-end development there are plenty of programming languages to choose from. We will be looking at three different ones that work for mobile applications (iOS and Android) - JavaScript, Swift, and Java.

When it comes to mobile app development, there are factors to consider between native options and cross-platform solutions. If Swift and Java are being used, then we can only develop for a specific Operating System - iOS or Android respectively. On the other hand, if we use a cross-platform solution, then we can use JavaScript as our programming language and use React Native as our framework. This option would allow us to develop for both iOS and Android at the same time. In the next sections, we will be discussing these factors in details to understand which option would be the best for our project:

#### **4.4.1.1. Cross-Platform vs Native Apps**

##### **Performance**

Native apps will have a higher performance than cross-platform apps. That is because native apps have been specifically made for a specific platform, and this means they are following the quality guidelines and HMI guidelines.

## **User Experience**

Native apps follow certain protocols depending on the operating system. They follow Apple's HMI guidelines and Google's. On the other hand, cross-platforms cannot do that and they need to have a unified UX for the application, otherwise, it would be uncomfortable for the user if this one follows the guidelines from one or another.

## **Functionality**

Native apps have access to all native APIs depending on their operating system. These are compatible with either Google or Apple products as well. These apps can even be used without an internet connection. On the other hand, there is limited functionality for cross-platform apps. This is because cross-platform apps do not have access to native APIs. Sometimes they might have limited access to OS features and might always need an internet connection to be used.

## **Support**

The benefit of building a native app is that mobile app could be featured in either one of the stores. Apple and Google will always encourage developers to use their platforms. For cross-platform apps, there are always communities on the internet if there is ever a problem and since there is only one codebase, it is easier to make changes to the app.

## **Updates and Maintenance**

For native apps, there has to be great management between different operating systems. If there is a change being made to one of the apps, then the change must be reflected on the other one as well. On the other hand, cross-platform apps are easier to update since there is only one codebase.

## **Development**

In regard to native apps, it takes more time to develop these applications. You cannot reuse code from one platform to the other, and essentially you would need to start from scratch on the other operating system. On the contrary, cross-platform is a lot quicker to develop since code can re-used and there is no need to start from scratch.

## **Decision Matrix**

Table 29 is a decision matrix between Native Development and Cross-Platform Development.

1 - Lowest; 2 - Good; 3 - Best

Decision matrix	Native App	Cross-Platform
Performance	3	1
User Experience	2	1
Functionality	2	1
Support	2	3
Cost	1	3
Updates/Maintenance	1	3
Development	1	3
Team Knowledge	1	2
Total	13	17

Table 29: Decision Matrix Application

#### 4.4.1.2. Front-End Programming Languages

Now that we have covered native apps vs cross-platform apps, it is important to go in detail with which programming language we would choose. In the next sections, we will be going over the three languages and frameworks we mentioned before: Java, Swift and JavaScript with React Native.

##### Java

Java is a general purpose programming language. It is used for several applications, and in this case, for developing an Android application. Android is an open source software platform and Linux-based operating system for mobile devices. These Android applications can be developed using the object-oriented programming language Java and Android SDK. There are some benefits that it can bring onto the table:

##### Object Oriented Programming

Java utilizes object-oriented programming, which helps to reuse objects in other programs, it prevents errors have hiding that particular object's information that should be accessed, it makes programs preplanned and organized, and offers legacy code modernization and easy maintenance. In addition, object oriented programming offers a simple syntax and a mild learning curve, which makes a language easy to read, write, and maintain. There are also standards for enterprise computing, which supports many libraries, and has plenty of integration support.

## Reduced Security Risks

Although Java may have some vulnerabilities, as seen in the news recently, there are some security features that it implements: it doesn't have pointers, which reduces unauthorized memory access and it has a security manager, which controls the application where it can specify access rules, which helps to run Java applications in a 'sandbox' which reduces any outside security risks.

## Development Platform - Android Studio

Java applets can run anywhere (known as Write Once Run Anywhere) and once you write this application and compile it into bytecode, you can run it on any platform that has a Java Virtual Machine (JVM) included in it. The JVM serves as a buffer between the code and the hardware. To develop Android based applications, we can use Android Studio, which is an IDE (Integrated Development Environment) where we can save/edit projects along with application emulation support (Android Virtual Device) and their Real time Profiler, which allows to show CPU, memory, and network activity from your application, as shown in Figure 17 below. So there are some drawbacks however - the program is a huge pain to install and setup, as the setup itself is nearly 1 GB! It also has limited documentation and support, despite the fact that it was launched by Google in 2013.

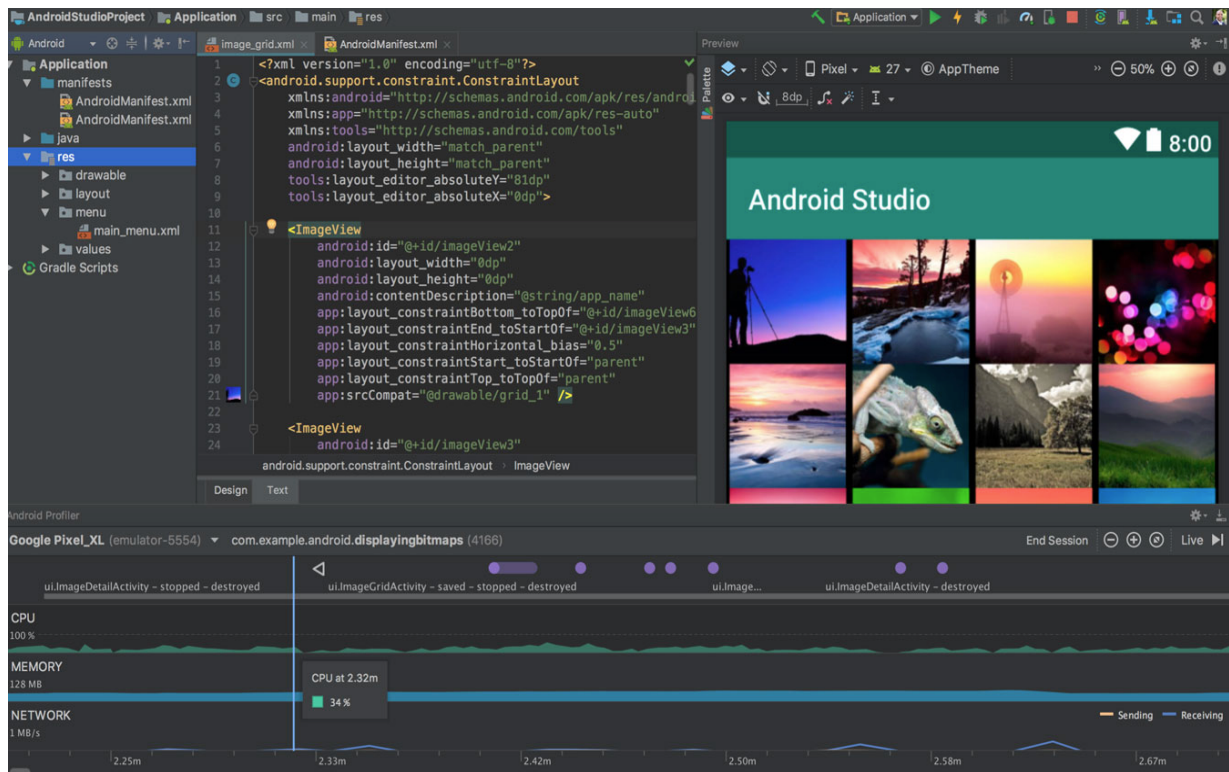

Figure 17: The Android Studio User Interface

## Swift

A mobile development language for iOS applications and a successor of Objective-C and C++, it is claimed that Swift is faster and better than Objective-C. They are designed to run on watchOS, macOS, and tvOS. There are three key areas that Swift addresses: cleanliness and intuitive language, readability and concision, and ease of maintenance:

## Cleanliness and Intuitive Language

From a syntax standpoint - Swift looks like plain English, which makes it easier for developers to use the language - which means developers with previous language backgrounds such as from C++, Java, and Python would find it simple to transition to this language.

## Ease of Maintenance

The file structure for Swift works with minimal interdependencies since the way it works is using a solitary code record which uses a .Swift file, consolidating an Objective-C header (.h file) and an execution document file (.m file). By using this code record, Swift has less code maintenance requirements.

## Performance

Swift has a focus in performance. It is designed to outperform its predecessor. There is a 40% increase increase in performance compared to Objective-C. In addition, Swift ARC determines which instances are no longer needed in the program and gets rid of them on the user's behalf. This allows the user to increase the CPU performance and there would not be any lagging.

## Development Platform - XCode

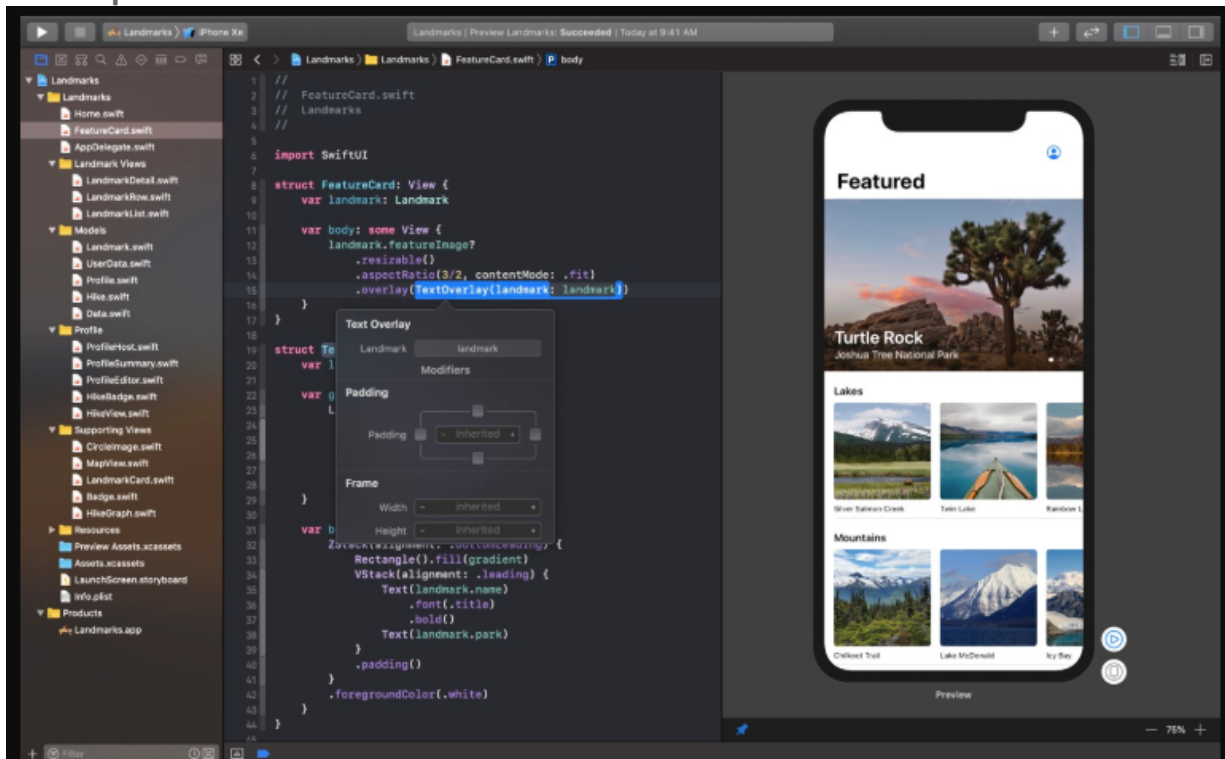

Figure 18: XCode Development User Interface

XCode is an integrated development environment exclusive for IOS, macOS, watchOS, and tvOS applications. It is on the Mac App Store for free for macOS Mojave users. The user interface is shown above in Figure 18. With their application builder - SwiftUI there are some pros and cons for using the application language:

## Pros

- Real-Time preview
- Simplified animations
- Simple Code using Declarative syntax
- UI Design Tools
- Open Source - plenty of community support

## Cons

- Only on IOS platforms - meaning we would have to develop a separate code base for Android
- Relatively new language
- Poor interoperability with IDE/Third Party tools
- SwiftUI interfaces are basic

## JavaScript with React Native Framework

Created by Facebook, React Native is an open source framework for developing cross platform mobile applications between IOS, Web, Android, and UWP. React Native eliminates the need for HTML, instead using JavaScript libraries for building user interfaces.

### Pros:

- Only requires Javascript - no other languages needed!
- Fast to setup and start building
- No need to maintain multiple codebases
- Hot Reloading
- Fast Applications

### Cons:

- Lack of custom modularity
- Not so smooth navigation
- Binded to Facebook rules

## Maintenance and Updates

Maintenance with React native is somewhat a challenge, as since there can be separate issues on Android and IOS platforms, which can lead to two separate branches of the codebase in order to fix separate issues. Dependencies are also another issue as well - you have to make sure the React Native dependencies portion are updated, along with its other third-party dependencies as well, which can increase the likelihood of introducing bugs in the codebase! After making sure that the updates are applied, you also have to check that nothing in your code breaks as well when it comes to testing.

## Performance

React Native applications work better when its CPU usage is optimized, however when it deals with graphics animation and processing, it struggles a bit. With this issue, Reactive Native went ahead and allowed the developers to embed native code into the application.

## Development Platform

React is extremely simple to setup - just install the framework using NPM (Node Package Manager) through the terminal line, and after that you can run React Native commands from the terminal. In terms of project setup and configuration, the starter guide assumes that you already have the environment setup for IOS and Android and just jumps into creating a new project for IOS projects that is. For Android projects, there is no guide for creating one in its docs.

## Support

Since its launch in 2015, React has been gaining traction ever since - there is an established community on Github and there are meetup conferences on React all over the world - the most recent one being React Native EU in Poland.

### 4.4.2. Back-End

For the database, selection is key in determining which database will provide flexibility, cost, and ease of setup. We will analyze the three major database cloud providers on the market today - Amazon's AWS, Google Firebase, and Microsoft Azure.

#### 4.4.2.1. Database Cloud Platforms

##### Amazon's AWS Amplify

According to Amazon's description of their Amplify service, it claims that it simplifies the process every application development - testing, building, and monitoring. It helps to easily add configuration of the application, such as push notifications, however additional features will cost more. Its simple API will help you build a mobile application in about 10 minutes!

Their most prominent feature is their Amplify Console, which provides a workflow based on Github for hosting fullstack serverless web applications that have continuous deployment support. This helps to simplify backend and frontend deployment by simplifying the code repository (e.g. Github) and can be deployed in every commit of code, all in a single workflow. We can also connect a custom domain,

For pricing, the pricing is based on two features - deploy and build, and hosting, and split into two pricing models:

##### Free Tier

- Build and Deploy- 1000 build minutes per month
- Hosting - 5GB stored/month, 15 GB served/month

## **Pay as you go**

- Build and Deploy - \$0.01 per build minute
- Hosting - \$0.023 per GB stored per month, \$0.15 per GB served

## **Google Firebase**

Owned by Google Cloud, Firebase has many features such as: Test Lab (testing the application), Google analytics (unlimited and free application analytics), and Cloud Functions (run code without managing servers). According to some reviews some positive reviews are seamless user authentication API and management, is one of the cheapest cloud service providers, great documentation, and some support for integration libraries. There is real time data support as well.

There are some issues however, there is limited Javascript SDK support, as if if you close the web/mobile application that you are working on, the data will be gone, which means you need to develop a way to implement a cache system. There also is not a way to query your data properly, as it is only limited to basic filtering and pagination. So in the case if you need to develop a search functionality, you have to download the complete data and use it in the client through a server or a third party service.

For pricing, it is split into three tiers: Spark, Flame, and Blaze Plan. Since the Blaze Plan is a pay as you go service, we can conclude that costs will be higher than the Flame Plan, so we will be looking at the Spark and the Flame Plan themselves (cost will be per month):

### **Spark Plan - Free**

- Hosting for up to 1 GB
- 100 simultaneous database connections with 1 GB of storage
- 5 GB of storage
- 10 tests/day
- Phone Authentication for 10k/Month

### **Flame Plan - \$25 a month**

- Hosting for up to 10 GB
- 200k simultaneous database connections with 2.5 GB of storage
- 50 GB of storage
- Phone Authentication for 10k/Month

## **Microsoft Azure**

Azure has excellent compatibility with Linux and Windows operating systems. With some features of Azure come with scalability - we can easily build websites with PHP, Node.js, or ASP.NET and quickly deploy in seconds. There are also simple backend solution for mobile applications, such as user authentication, and a structured storage system in a snap. Some other features associated with Azure are cloud services, caching, virtual network, CDN (content distributed network), and business analytics just to name a few. Unfortunately Azure has a high cost associated with, so it is better suited for enterprise organizations.

When it comes to authentication, there are some considerable options. Using Azure Active Directory, they can be used B2B or workplace applications. If working on the



consumer side, they provide support for some third party sources such as Google and Facebook’s API.

For pricing, they are split into 6 tiers: free, shared, basic, standard, premium, and isolated. Since this application will not be server heavy, we will be looking into free, shared, and the basic tiers. The charges will be based on per hour, but will be converted into per month for a responsible comparison between the other database costs. There is an initial \$200 credit for Azure services however.

**Free Plan**

- 1 GB of Disk Space
- Up to 10 Mobile/Web/API apps

**Shared Plan - \$0.013/hour = \$9.50/month**

- 1 GB of Disk Space
- Up to 100 Mobile/Web/API apps
- Supported custom domain

**Basic Plan - 0.075/hour = \$54.75/month**

- 10 GB of Disk Space
- Unlimited Mobile/Web/API apps
- Up to 3 Maximum instances
- Supported custom domain

Table 30 addresses the pros (+) and cons (-) of using each database cloud service.

Amazon AWS Amplify	Google Firebase	Microsoft Azure
+ One of the cheapest so far out of three databases + Cloud performance is very strong + Cloud solutions are beginner friendly + Excellent documentation + Real-time Database	+ Comparable low IT cost + Simple to implement, using cloud functions + Autoscaling built-in + Robust APIs for Javascript + Built in authentication support	+ Strong focus on security + Extremely scalable + Allows you to use any framework + Automate many tasks + Build a hybrid infrastructure
- Geared towards large teams - Can cost you more if you don't manage it right. - Slight learning curve, as there are a large variety of products	- Database doesn't provide relational data - Difficulty to query larger datasets - Locked into using it if you choose to scale - Vulnerable to downtime	- Can get very expensive - Requires management - Needs Platform expertise

Table 30: Database Pros and Cons

## Decision Matrix

Table 31 is the decision matrix to decide on a database cloud service for our app.

(1: Lowest, 3: Highest)

Decision matrix	AWS	Firebase	Azure
Cost	3	3	1
Ease of Use	3	3	2
Performance	2	3	3
Support	3	2	3
Updates and Maintenance	1	3	2
Total	12	14	11

Table 31: Decision Matrix for Databases

### 4.4.2.2. Server-Side Development

In order to use the database and make it work with our application and hardware device, we need to make several API calls. An API call is the process that takes place after the API is set up and ready to go. With the API call, the information is sent and processed back to the user. We make calls to the server with these API calls.

There are a few languages that we will be considering for this section in order to make our API calls. We will be considering PHP, Node.js, and Python. For each language we will explore the pros and cons and make a decision matrix to determine which server-side language will be best in order to correctly have our API calls and functions done.

#### PHP Language

PHP is one of the oldest and most used scripting languages in the industry. It is used by several companies. PHP is fast, reliable, and well-known. If we are considering PHP, we are considering a language that is well supported by many developers. In Table 32 and 33, we will discuss more in detail the pros and cons of using PHP. In regards to the team knowledge, some of our teammates already have experience with PHP from previous projects and this language has been used for many professors as well.

Pros	Description
Low Barrier of Entry	Getting started with PHP is simple. We don't need much knowledge in order to use PHP for our project. It has been a great tool and one of the oldest ones.
Huge Ecosystem	The ecosystem is big for PHP. This is due to the popularity with Wordpress and Magento. There are lots of training videos and tutorials online in order to master this language.
A Multitude of Pluggable Frameworks	Flexibility for the libraries being used across different frameworks. It has become easier and less painful to manage different frameworks with PHP.
Automation Tools	Automation tools are available for testing and deploying for PHP applications.
First Class Debugging	It is easy to debug remotely with First Class Debugging when it comes to PHP.

Table 32: Advantages of PHP

Cons	Description
Interpreted Language	Just like Python and Ruby, PHP is an interpreted language that is compiled down to Opcode.
Threaded Execution	There are scalability issues when it comes to PHP that plague all of the threaded runtimes for other languages such as Java Servlets, Python WSGI, or Ruby Rack, or Microsoft IIS. You are basically limited by memory to the number of connections you can support.
No IoT	Most interpreted languages, except by Node.js, do not handle IoT technologies. With PHP, there is not much support when it comes to this part.

Table 33: Disadvantages of PHP

### Node.js (JavaScript)

Node.js is a runtime environment. Almost any popular editors now support Node.js, therefore, it is possible to use this environment almost anywhere. Nowadays using a middleware with Node.js is a common practice that makes development simpler for any developers. In Table 34 & 35, we will be looking into some of the pros and cons of using Node.js.

Pros	Description
Robust Technology Stack	Getting benefits such as better efficiency and overall developer productivity, code sharing and reuse, speed and performance, easy knowledge sharing within a team, and a huge number of free tools.
Fast-processing and event-based model	Node.js is fast. It has a great performance. Synchronization happens fast, which is helpful for event-based, real-time applications. Due to its asynchronous, non-blocking, single-threaded nature, Node.js is a popular choice for different types of applications such as online games, chats, video conferences and anything that requires updated data.
Seamless JSON Support	PHP and Ruby on Rails can use JSON format for communication, in our case, Node.js does it without converting between binary models and uses JavaScripts. This is great to build RESTful APIs for NoSQL database support.

Table 34: Advantages of Node.js

Cons	Description
Performance Issues with heavy computation tasks	The biggest drawback of Node.js is its inability to process CPU bound tasks. The problem is when Node.js receives a CPU bound tasks: whenever a heavy request comes to the event loop. Node.js would set all the CPI available to process that first and other requests will be queued. That would result in slow processing. Therefore, Node.js is not recommended for heavy computation.
Callback Issue	Due to the asynchronous nature of Node.js, this means it relies heavily on callbacks, the functions that run after each task in the queue is finished. There are a number of queued tasks in the background, and each with its respective callback, the result is a callback issue, which impacts the quality of the code.
Immaturity of Tooling	There is still poor quality or not properly documented/tested npm tools in the npm registry. It is not structured enough to offer the tools based on their rating or quality.

Table 35: Disadvantages of Node.js

## Python

Python is one of the world's most popular coding languages. Some of the top companies use Python in their technology stacks such as Instagram, Spotify and Dsiqu. In Table 36 & 37, we will be looking into the pros and cons of using Python in our project.

Pros	Description
Easy to Use and Read	Low entry barrier also applies to this one, as with PHP. It is very similar to the English language. The syntax is very simple to use. This makes it an attractive language to anyone who has never used a programming language before.
Asynchronous Coding	It is effortless to write and maintain asynchronous code using Python since there are no deadlocks or resource contention or any other confusing issues.
Portability and Interactivity	Python has decent capabilities for dynamic semantics and fast prototyping, which is possible thanks to this. This can be embedded in a wide range of apps, even with ones that use different coding languages. Fixing new modules is easy with Python and it can also connect diverse components.

Table 36: Advantages of Python

Cons	Description
Speed Limitations	Python is an interpreted script language, which makes it slower than a lot of its competitors such as C/C++ or Java. Still, Python is used for a lot of software development teams.
Not Ideal for Memory-Intensive Tasks	Python is flexible with its data types. This results in fairly high memory consumption and unfortunately it makes it inconvenient to use for memory-intensive tasks.
Not Popular for Mobile App Development	Python is not a bad language to use for mobile development, it's just that few companies use Python for that purpose. Many companies prefer native development for iOS and Android or React Native Development. It is not as popular.

Table 37: Disadvantages of Python

### Decision Matrix

After understanding the advantages and disadvantages of our different options, it is time to make a decision. While many of these languages are great for our application, we will need to develop with only one. Table 38 will help us make a decision based on what we talked about above.

(1: Lowest, 3: Highest)

	PHP	Node.js	Python
Team Knowledge	3	2	1
Mobile Compatibility	2	3	1
IoT Compatibility	1	3	2
Performance	1	3	2
Community Support	3	1	2
Total	10	12	8

Table 38: Decision Table

In conclusion, Node.js will be the best option when working with IoT technology and mobile development. It also will work great with our front-end which uses JavaScript.

## 5. Project Design

For the project design, we will be looking into several areas. Connecting the hardware and software is the most complicated part of the project. For that, there has to be a structure that will allow the software and hardware to communicate effectively. From our research, we want to ensure we are using the frameworks, technologies, and hardware we feel the most comfortable in.

To start with, for the rest of this section, we will be using the following colors to represent the reservation status on the hardware device:

- Available: Device is available and showing on the main screen of the app for the user to reserve. The color to represent this status is green
- Awaiting Confirmation: User attempts to reserve a spot and device is waiting for its button to be pressed. The color to represent this status is yellow
- Confirmed/Taken: User has pressed the button to confirm and the device verified that it is the correct user. The color to represent this status is red

In the following sections, we will break down the hardware and software into smaller areas. In these areas we will be talking about how the user will be interacting with our device, how the inside of the hardware will look like and how the user will use our application to reserve a spot.

## 5.1. Hardware Design

For the hardware design we will take into account our constraints listed above and try to meet with our specified requirements. We will also try to keep in mind how we can build a design that can easily be taken apart and tested for errors. In order to make the initial debugging and experimenting process as easy as possible, we will create a prototype on a temporary setup, which will include jumper cables and protoboards. This will allow us to connect parts together without any permanent connection and allow us to configure and update our prototype with ease.

### 5.1.1. Hardware Block Diagram

This section describes the overall flow and required components for this project. Since our project requires communication between hardware and software. We will focus on the microcontroller, and wifi module in order to connect and transfer data from the software to the hardware and vice versa. Moreover, we will pay attention to the interaction between the hardware components used and the microcontroller.

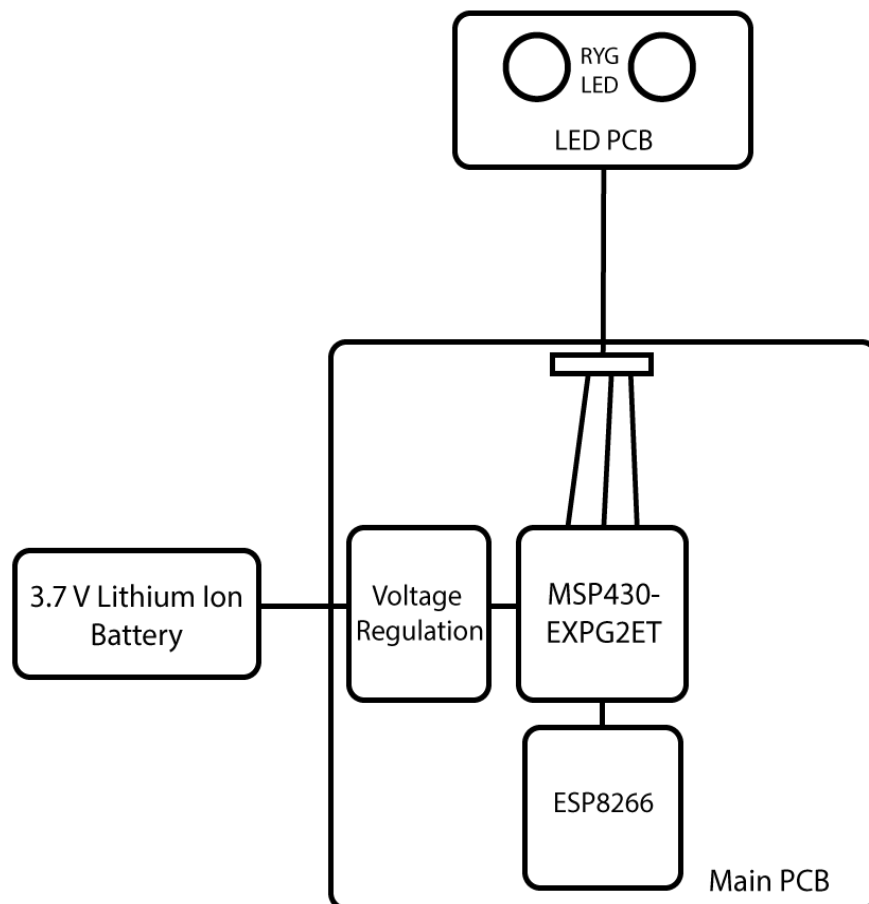

Figure 19: Hardware Block design

As shown in the figure above, the battery will power the main PCB where the microcontroller, wifi module and keypad are located. It has to go through a voltage regulator in order to keep a constant voltage through the system. The main PCB will signal the LED PCB using connectors between them as well as the battery to the main PCB.

### 5.1.2. Power Management System Design

For the Power Management System, we need to keep in mind all of the active components in this system, as well as how much voltage and current they require. Table 39 provides a list of the components we will use.

Component	Supply Voltage	Current Draw
MSP430G2ET	1.8-3.3 V	0-400mA
ESP8266	2.5-3.6 V	80mA-200mA
LED	2.0-3.2 V	30mA

Table 39: Device input requirements

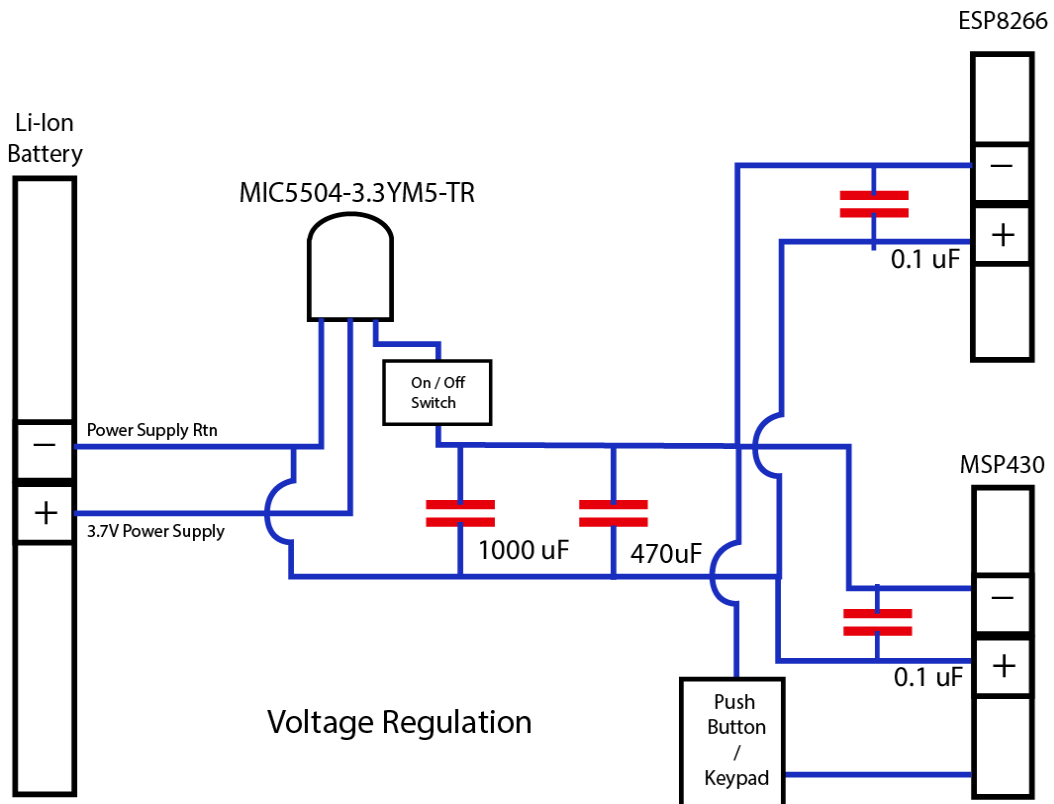

Figure 20: Power Supply Design



In order to provide the correct voltage to the MSP430 and the Wi-Fi Module, We will utilize an LDO Voltage Regulator. This regulator was chosen to meet the current draw of both Microcontroller systems, as their peak current can reach 200-300 mA. Decoupling capacitors were added in order to assist with Voltage fluctuations due to the Battery or the ESP8266, which is known to cause Voltage peaks. There are 2 Decoupling capacitors on the main power supply lines and a 0.1uF decoupling capacitor next to each component in. They must be placed as close as possible in order to maximize their effect. Figure 20 above demonstrates this at a simplified level.

### **5.1.2.1. Regulator Design Concerns**

MIC5504-3.3YMS-TR Will be used for this design. This component will handle the current draw of the MSP430 and the ESP8266. This component has a dropout voltage of 380 mV at 300mA. Since our battery voltage is very close to the supply voltage of our logic devices, we will need to consider the dropout voltage as a risk factor. If the difference between the required voltage and the supplied voltage becomes too low, The voltage regulator will cease to function. However, if the battery voltage passes through the regulator, at that point it will be enough for the logic devices to function properly. This will mostly be the case when the battery reaches a low charge.

To stabilize the system when this occurs, we will add capacitors in parallel. These will help smooth out any sharp drops in voltage. Also, since there is not much time for this project, we will not implement a battery charge level tester. This increases the risk for malfunction of the Regulator, but any fluctuations will be diminished by the decoupling capacitors.

Another concern for the regulator is the current limit of the regulator, which is at 300mA. Once this limit is surpassed, an internal MOSFET shuts off the voltage regulator until the current returns. This could lead to sharp voltage changes that could affect the ESP8266, which can perform hard resets if the voltage varies outside of its range. However, the Wi-Fi module only consumes ~200mA when transmitting data, which will only happen a minimal amount of times.

### **5.1.2.2. Battery Design**

In order to select the proper battery, it is crucial to take into consideration the intended operator of the system. Students will have some considerations that need to be made regarding the usability of the product. If disposable batteries are used in the system, that would require the user or administrator, for this particular case Universities, to purchase batteries continuously, which is unnecessary and not cost effective, especially with several rechargeable battery options.

After doing research and concluding a rechargeable battery as a final choice, the difficulty of recharging the battery should be considered. This is why the design of the battery should allow for the battery to be removable with relative ease. This battery contains a 2-wire JST connector which will have a mating female port in the main PCB.

This battery will be located at the bottom of the device for ease of access purposes and to prevent any interference/damage to other components if the circuit fails. The battery will be separated from the rest of the components using a casing which will be explained in the following design section.

### 5.1.3. Connectors

The system will need connectors to connect the two PCB designs and the battery. In this section, we will be discussing about the connectors between these two PCB and the batter. We will also discuss the adhesive that will connect our pieces together.

#### LED/Main

In order to connect the LED PCB into the main PCB we will be using cable connectors in the form of jump pins as shown in the schematic of the LED PCB. Using cable connectors (jump wires) will increase mobility of the LED PCB in order to place in the desired location. It will also allow for easy debugging and for simple replacement whenever an LED is determined to be faulty.

#### Main/Battery

The supplied battery terminates in a JST-PH connector. For the connection to the PCB to be detachable and easy to replace, we will use a JST-PH socket. The battery we are ordering will come with a JST connector already integrated into the battery which will make it easier for integration.

### 5.1.4. Microcontroller

This section provides an overview of the connections and components necessary to successfully implement the design. Moreover, it will illustrate the final circuit design, considerations and possible modifications. The final schematic design of the microcontroller will be found in the Main PCB schematic section.

#### MSP430G2ET



Figure 21: MSP430 Microcontroller

Figure 21 shows the MSPEXP430G2ET Microcontroller. It is going to be the main processor for all of the information processing. Figure 22 below demonstrates how the MSP430 is going to be connected to the rest of the components.

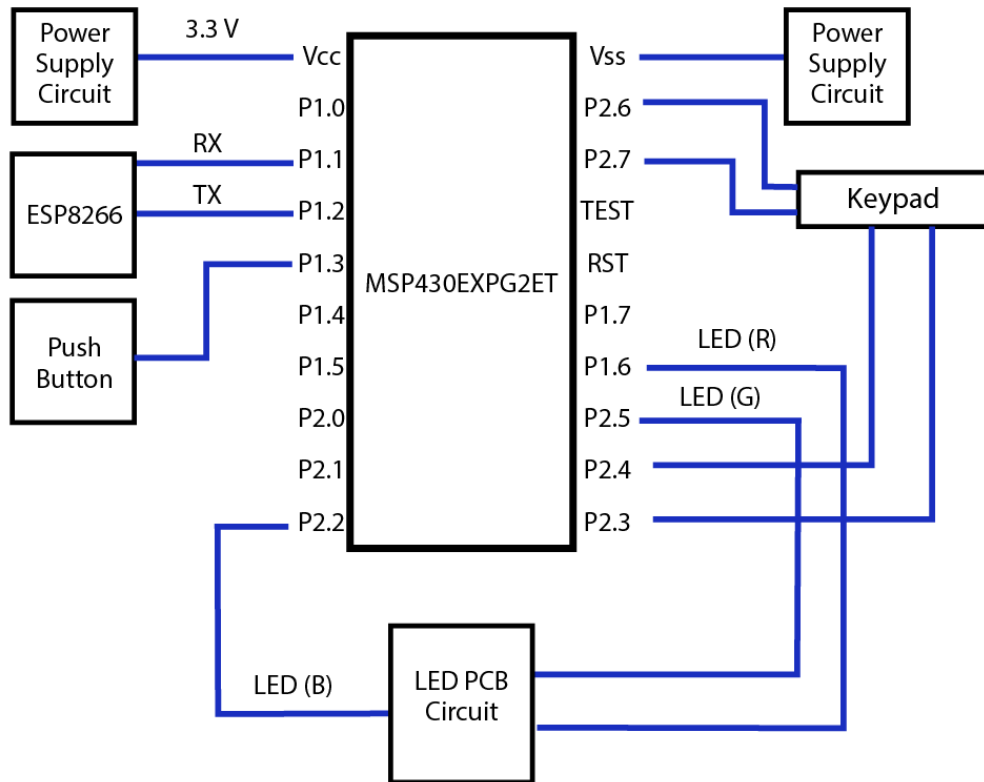

Figure 22: MSP430 High-Level Wiring Diagram

The MSP430 will communicate to the ESP82666 via UART Serial communication. This will be done through pin 1.1 (RX) and pin 1.2 (TX). The RGB LEDs will require a Pulse Width Modulated signal, which will be done with Pins 1.6, 2.5, and P2.2. The Confirmation push button will be connected to Pin 1.3 and the Keypad will be configured to Pins 2.6, 2.7, 2.4, and 2.3. Finally, the Supply voltage and ground will connect to the Power supply circuit described earlier. The MSP430 has a built-in crystal oscillator which it will use for the Watchdog timer and for the PWM Signal generation.

For prototyping, the development board will be used to program and flash the MSP430. This board has an emulation portion that can be used to communicate with the host PC. By using this development board we can not only flash the MSP430, but we can also communicate with the ESP8266 Board.

### ESP8266

A wifi module is required for connecting the device via IoT. ESP8266 is compatible with the MSP430 series and also is the most popular and has more information and examples available. As mentioned in the research section, the wifi module will be program using the Arduino IDE which provides more libraries and it has more

documentation online about libraries to connect to the web application. This wifi module will be implemented in the main PCB and will be powered through the microcontroller using the battery chosen. It will be another input of the microcontroller. The Rx pin will connect into the P1.1 port of the microcontroller while the Tx pin will connect to the P1.2 port of the microcontroller. This wifi module will include front-end module to export the data. It is required to transform into an IoT solution. Figure 23 shows the ESP8266 component acquired.

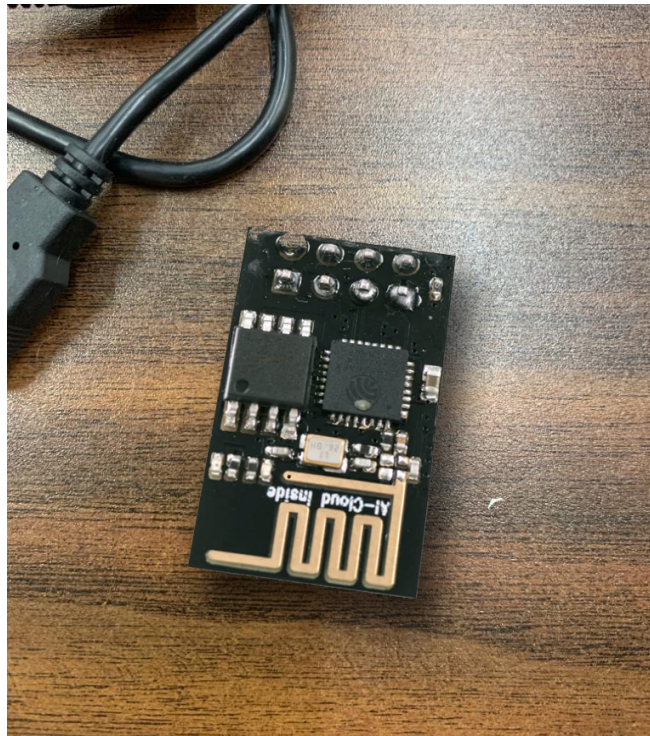

Figure 23: ESP8266 Wifi Module

We will be using the latest model of the ESP8266 which includes 8 Pins for serial communication, Power, Ground, Reset, Flash Configuration, Channel Enable, and GPIO Pins. This design will not make use of these pins as we will be relying on the MSP430. The Chip enable will be connected to the Vcc with a 10k Ohm Resistor.

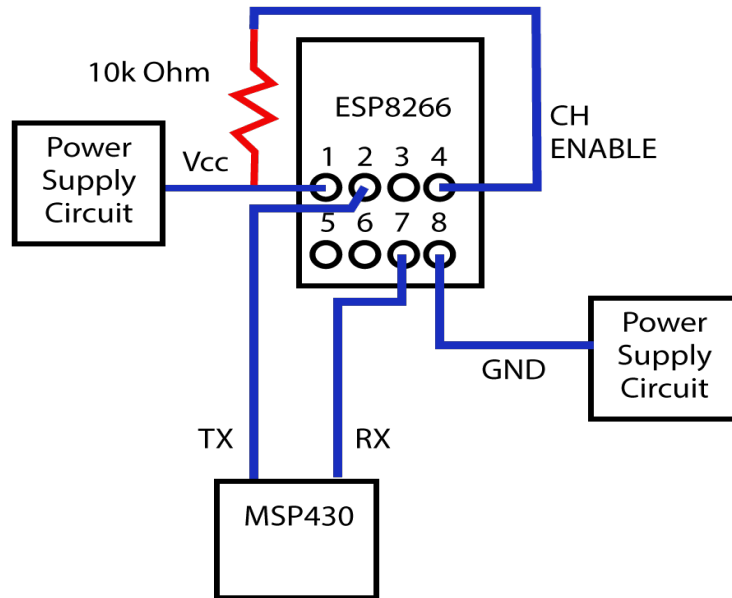

Figure 24: ESP8266 Connection Diagram

The board we are using had been broken out in order to create an easy experience for users to begin to learn to program the board, and while we are going to begin prototyping using this board, our ultimate goal is to implement this chip fully into our project. The following circuit is available on the Wiki site for the ESP8266. This will serve as the foundation for when we implement the ESP8266 into the final design.

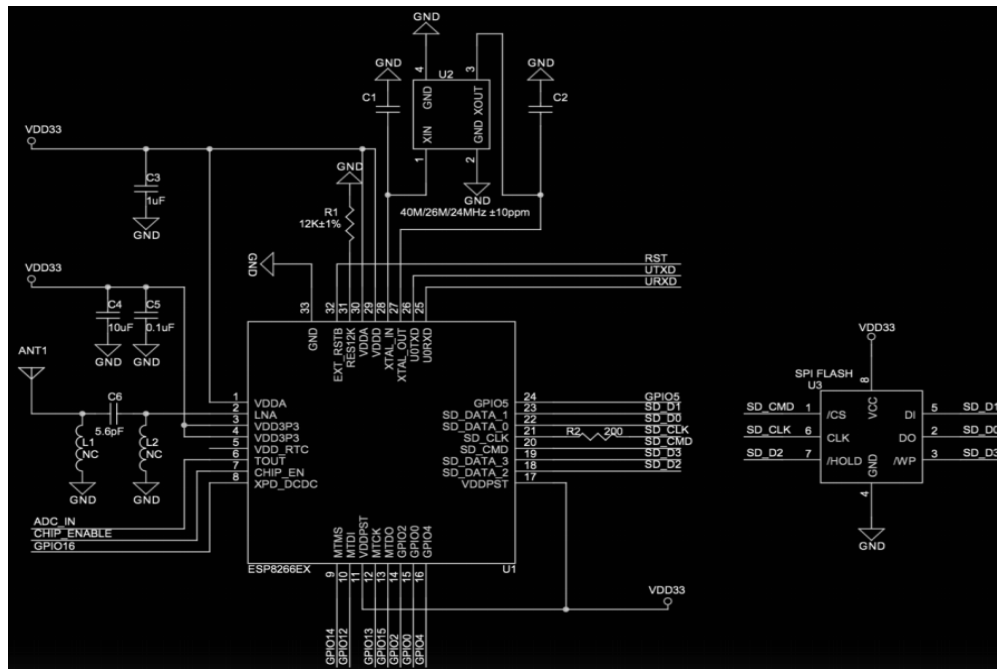

Figure 25: ESP8266 Dev Board Schematic

### 5.1.4.1. LED PCB

The LED will have its own PCB for simpler and organization purposes. Moreover, since the LED need to be in a particular location which is the transparent opaque stripe, having a separate PCB will make it easier to put it in the proper place.

For the design of this PCB, a four pin is used in order to connect the LED PCB with the main PCB.

In Figure 26, the schematic of the circuit is shown. As shown in the schematic since we are using a RGB LED we will need three pins for each color (red, green and blue) and another pin for the ground. For the red pin, a 43 ohms resistor will be used and for the other two colors, green and blue, two resistors will be used bot using 3.3 ohms resistance based on the specification of the LED chosen.

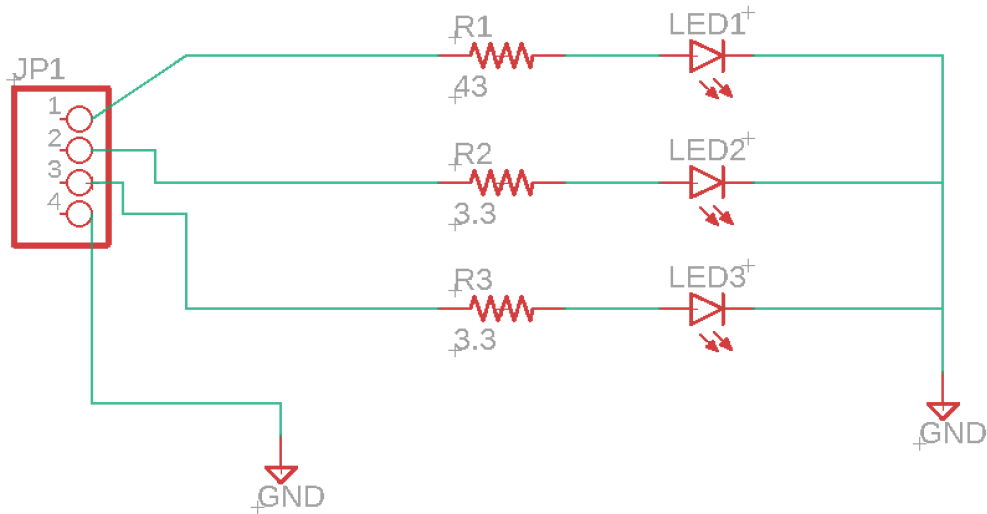

Figure 26: Schematic of the LED PCB circuit

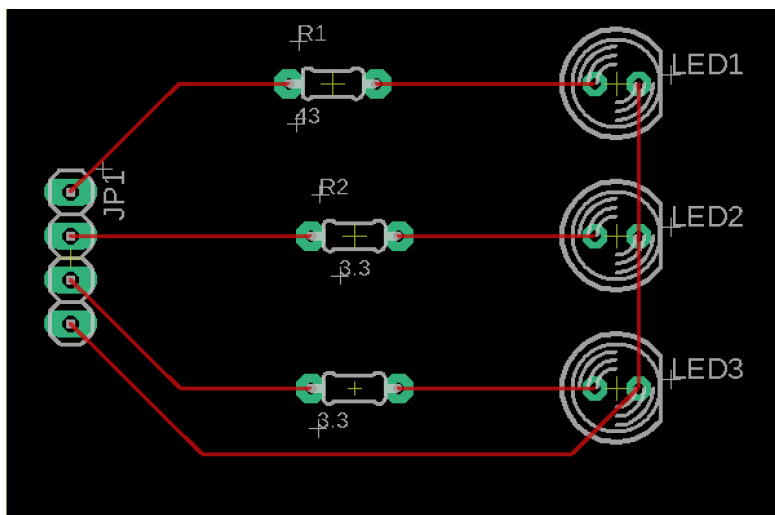

Figure 27: Schematic of the LED PCB board

Figure 27 above shows the connections and how the PCB board will look like with the traces included. The PCB board will be small enough to fit the required components in order to keep the design within the budget limit. This board will be printed separately from the Main PCB board and will be attached to it through the use of jumper wires. This will allow for easy debugging and replacement in the future.

### 5.1.4.2. Main PCB

The main PCB shown in Figure 28 Houses the majority of the components. It will comprise of the Power Supply Circuit, The MSP430 Circuit, the ESP8266 Circuit, and connectors to the Battery and to the LED PCB. It also contains the Keyboard, Switches, and Buttons used in the circuit. Table 40 serves as a guide for the component values of the capacitors/resistors.

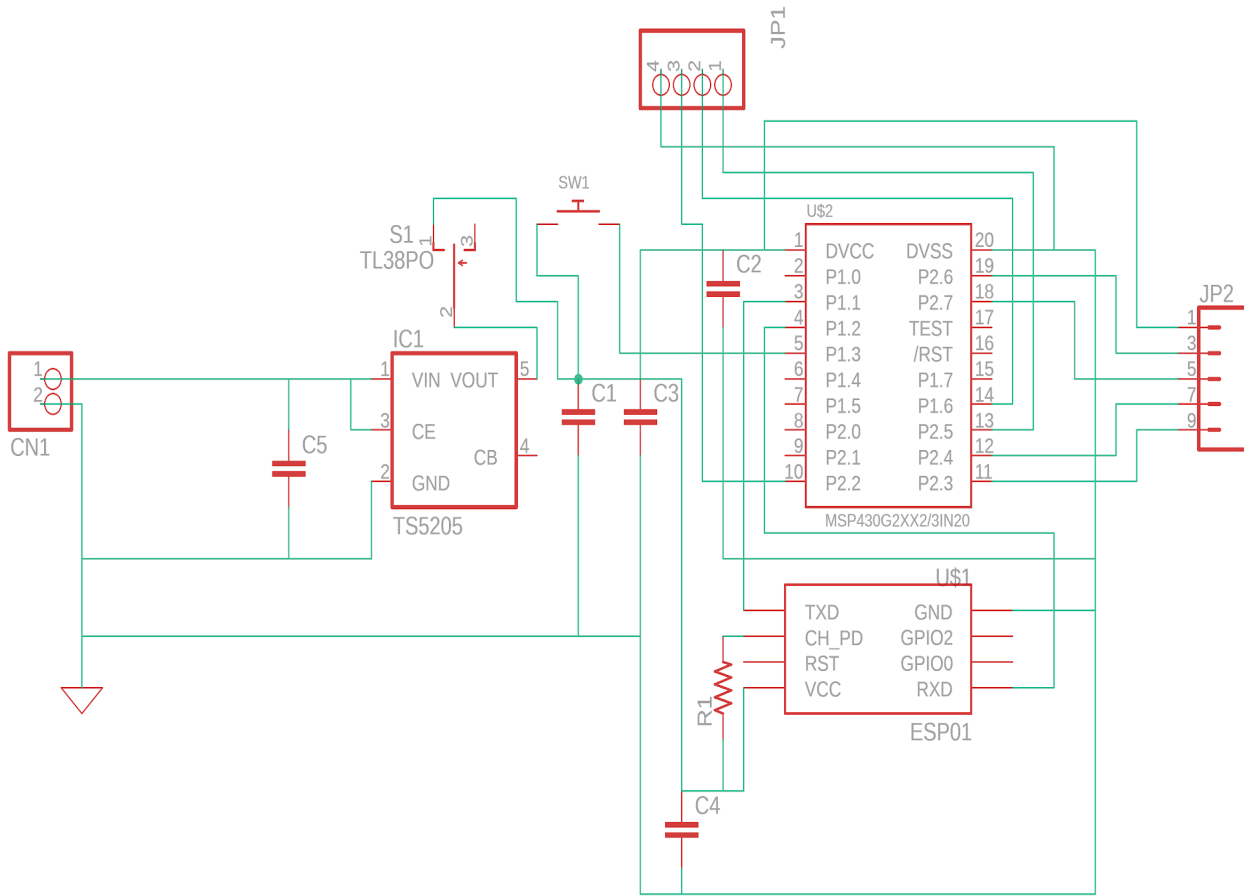

Figure 28: Main PCB Schematic

Label	Component	Value
C1	Capacitor	1000 uF
C2	Capacitor	0.1 uF
C3	Capacitor	470 uF
C4	Capacitor	0.1 uF
C5	Capacitor	100uF
R1	Resistor	10 kΩ

Table 40: Component Value Table

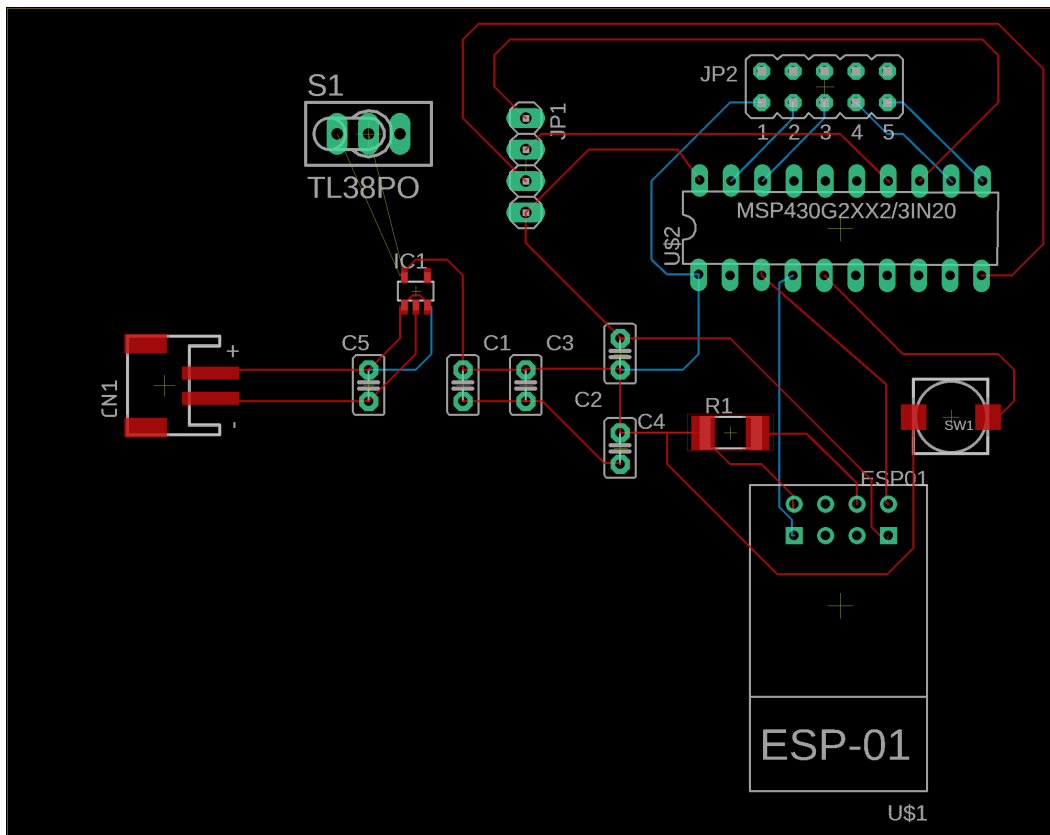

Figure 29: Main PCB board design

Figure 29 shows the board design for the Main PCB. After positioning all of the components, it was found that the connections would be realizable using only 2 layers. This minimizes the cost and complexity of the designs. The components are spaced apart as are the connectors to allow for easy debugging and manipulation. There is a large amount of space in the bottom left corner of the board which can serve as a ground plane.



## 5.1.5. Enclosure Design

In this section, the design of the casing device will be discussed as well as the reasons to choose this specific design. Moreover, it will be discussed possible difficulties that might come up when splitting the design into three sections and how will the 3D printing will be affected.

### 5.1.5.1. Overall Design

As discussed previously, the enclosure will be a cylindrical design manufactured out of ABS Plastic. Some initial mockups of what our design would look like are shown below in Figure 30.

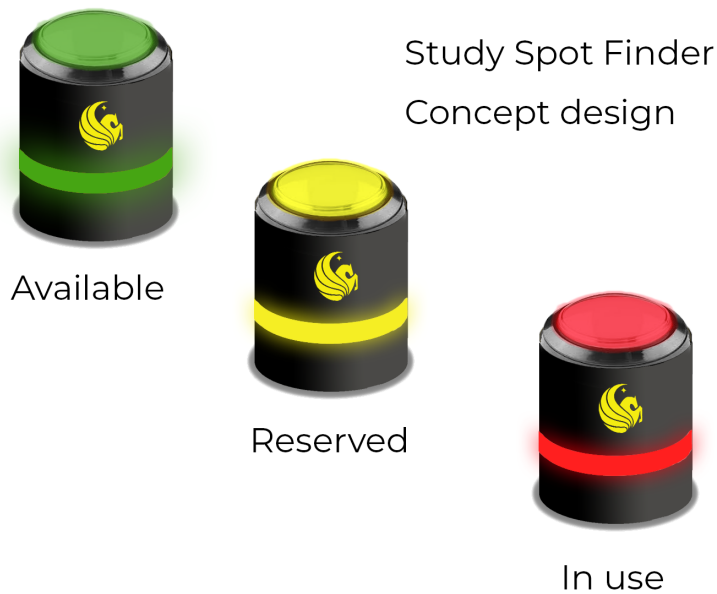

Figure 30: Concept Art for Study Spot Finder

The idea of the device is to appear modern and sleek, while not drawing too much attention to itself. Anyone who sees the device should know that it belongs to the school and that it has some purpose with the table. The universal color of the LEDs and the school logo on the device help portray these things.

This device will be divided into three different casing design. Outside, Inside and Battery casing. We considered several designs to make the device more easy to fix or replace components. Our device design will be able to open up as a cover which will be the outside casing. In the interior part of the device will house all the components and these two parts will be screwed together.

### 5.1.6. Outside Casing Design

The device will use an outside casing that will fit over the Inside design, which houses the main components and battery. The cover will not contain any components besides the main confirmation button and the 4 digit keypad, which will connect to the main PCB Board through flexible, detachable connectors.

The outside design will have two holes on the side at the bottom so it can be put together with the inner casing design. The inner design will have threads tapped into the bottom in order to accommodate a screw. This screw will mostly be a specialized screw so as to prevent tampering. The outside casing will be made of black ABS plastic. Figure 31 shows the outside dimensions of the outer casing.

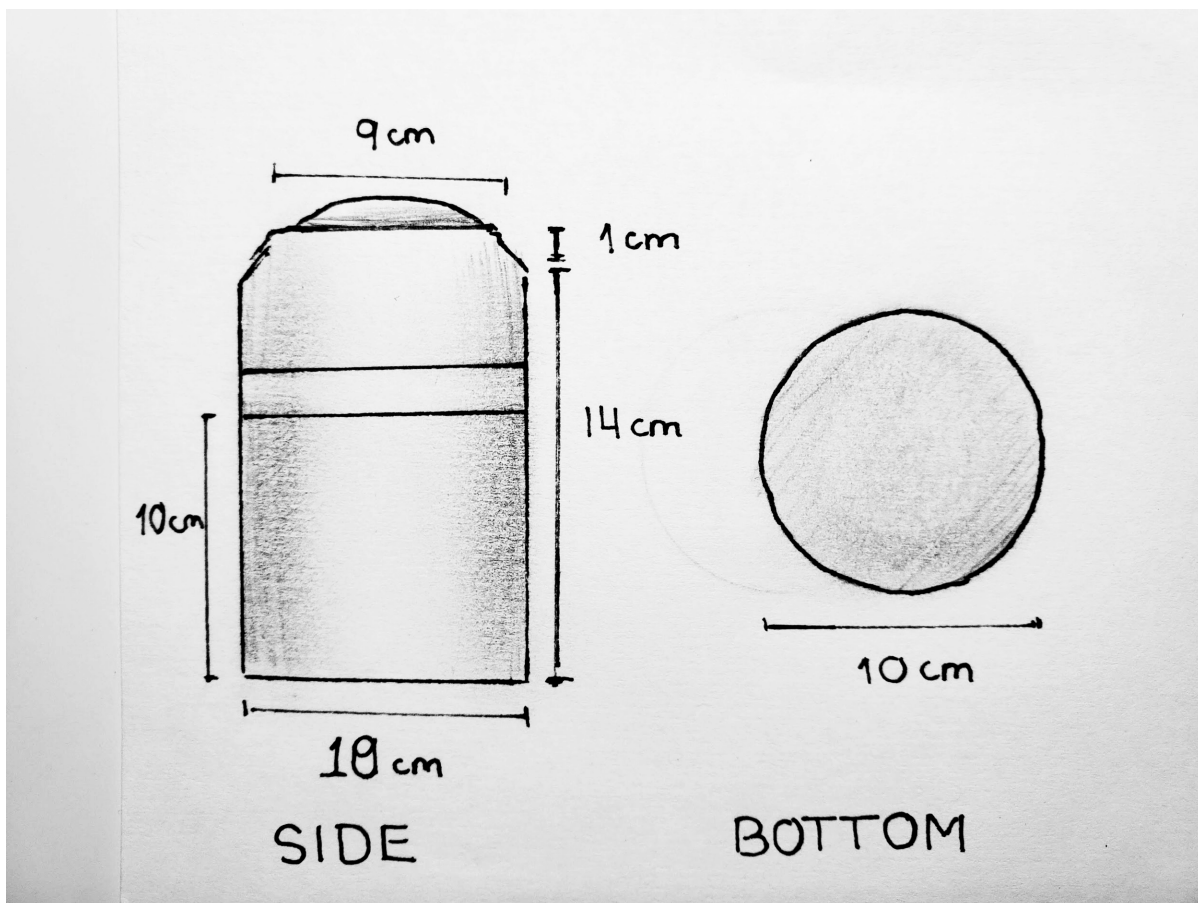

Figure 31: Outside Casing Design for the Finder

The process of constructing the case will be done in 3 separate parts. The top of the case will be designed to fit the button we will use. The top will then connect with the middle ring, which will be opaque to allow the light from the LEDs to shine through. This will connect to the bottom part of the outer casing, which has no top or bottom in order to slide over the Inside casing. The three pieces will be combined together using Plastic Weld. The ABS plastic is able to melt at high temperatures, and the plastic weld will

create a chemical reaction that will bond the pieces together and create a smooth, seamless piece.

The top will be susceptible to the harsh environment of the library, so it would be wise to cover it in a clear coating to prevent fractures in the plastic or from students. The plastic layers from 3D printing are not as strong vertically as they are horizontally, so adding a clear coat would improve its resistance and would create a nice shine to give off a nice appearance.

### 5.1.7. Inside Casing Design

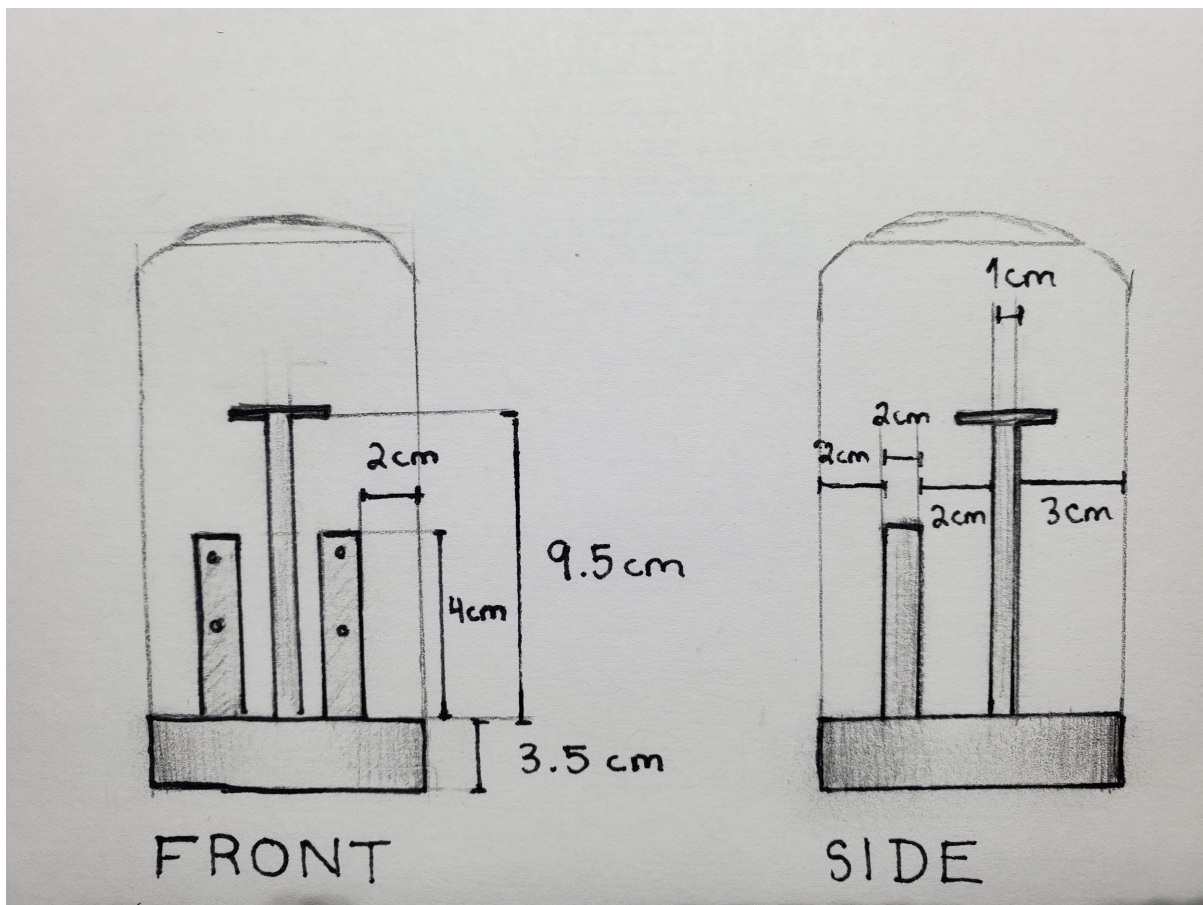

Figure 31: Inside Casing Design for the Finder

For the inside casing design, There will be 2 fixtures; one fixture will be for the main PCB and another fixture will be for the LED PCB. These fixtures are shown in Figure 31. The fixture for the main PCB will have two parallel blocks that will have slots on the insides in order to hold the main PCB in place without it moving around. It also allows for the PCB to be taken out and worked on or replaced with relative ease. The fixture

will hold the main PCB sideways because there will be many connections being made to the board and there is a big chance they will need to be connected and disconnected for maintenance.

The second fixture is for the LED PCB. It is being placed higher up because it needs to be visible through the clear ring, which is installed at 10cm high. This fixture needs to be connected only to the bottom and not the sides because the outside enclosure needs to fit over and come off. That is why we decided to use a single pole that will support the PCB. It is thin to minimize weight but also thick enough to support structural integrity.

### 5.1.8. Battery Casing Design

Even if the device will be powered by a rechargeable battery, it will also have a battery casing design on the booth of the device as a separate compartment where it will hold the battery and if the battery needs to be replaced it will be simpler and faster to change it since it will be accessible for users to open it and change it.

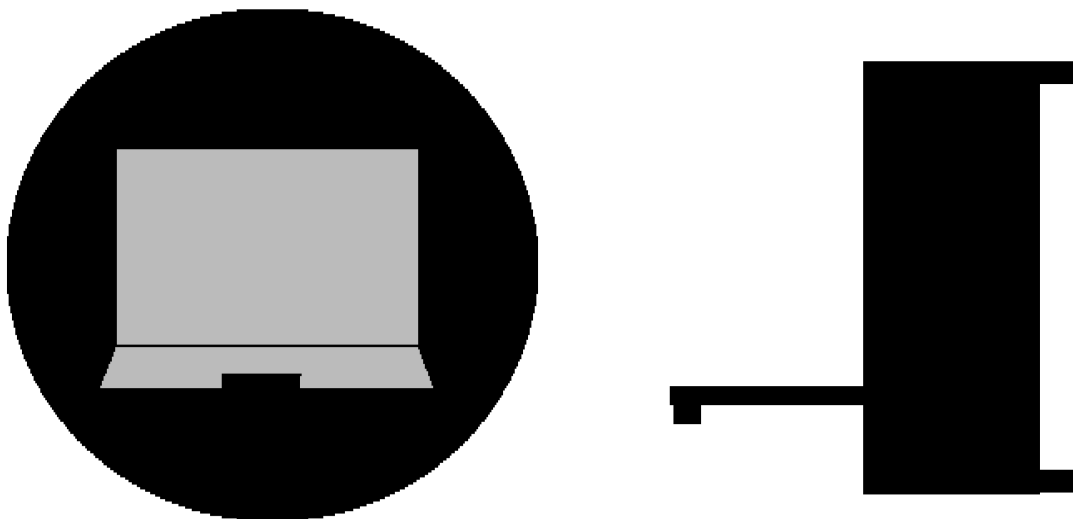

Figure 32: Design of the bottom angle and side for battery casing

Figure 32 shows the bottom side of the device on the left where there will a compartment for the battery casing if battery needs to be replaced for any reason. On the right of the Figure, it shows from the sides where it will contain two plastic sticks coming out from the top in order to screw in the outside casing of the device.

### 5.1.9. LED Ring casing

The LED ring needs to be transparent enough to allow the light to shine through, but also opaque enough to not reveal the inside of the device. The ring needs to be in the form of a ring with a thickness equivalent to the thickness of the outer case in order to give the device a flush appearance. The LED ring will consist of a clear ring coated

with an outer sheet of diffusive material. Figure 33 below demonstrates the size and dimensions of the LED ring from a side view and a top down view.

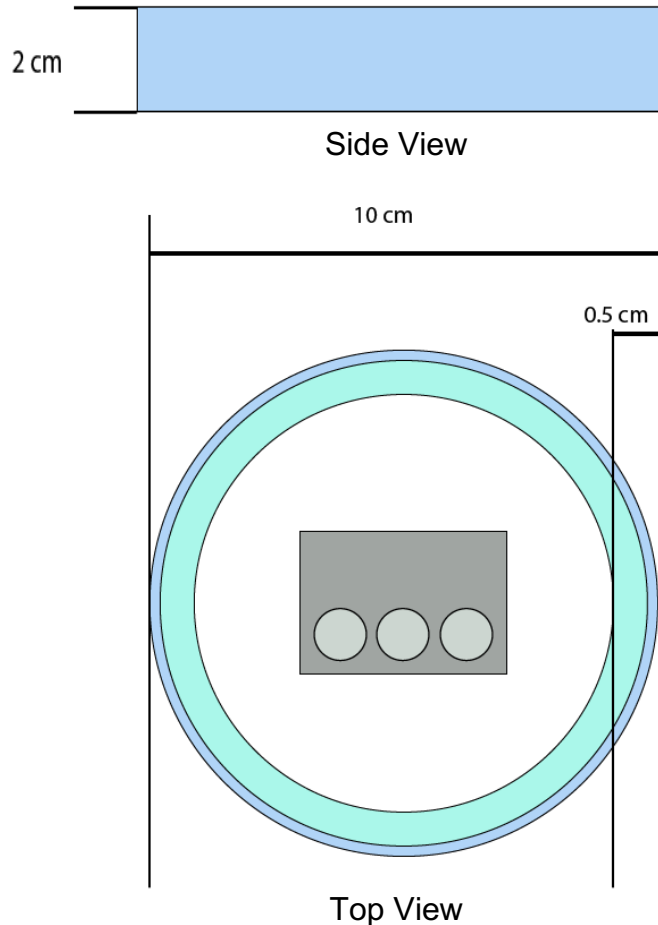

Figure 33: LED Ring Casing design

### 5.1.10. Adhesive

Seeing as the device comes in separate parts, they will need to be assembled together. The outer casing will be made up of 3 parts:

- Top Portion (Push Button)
- LED Ring ( LED PCB)
- Bottom Portion (Main PCB)

The adhesive will hold these three parts together. The bottom casing will consist of two main parts:

- Base
- Battery Casing

There will be adhesive and possibly a screw holding these parts together. The outer casing will connect to the inner casing via two screws at the base where the two parts meet.

## **5.2. Software Design**

### **5.2.1. Software Development Process**

When it comes to developing software, we have to implement an organized method in order to get our application and its related components finished by the end of the senior design project. There are several software development lifecycle models we can implement - some of the most notable ones are Waterfall and Agile development, but there are also some other models such as iterative and spiral model. In general, the software development lifecycle (SDLC) usually has these core components:

#### **Planning**

The first and most critical stage of the development lifecycle, planning requires gathering requirements needed for this project - we gather information from the customer, surveys, experts, etc. This stage also defines the risks associated with this project and to see if the project is feasible.

#### **Defining**

After we have identified the requirements for this project we have to document it and make sure that it is approved by customer (in this case Dr.Richie/senior design panel). We also have to identify what features that we need in our product that will be required towards the end of deployment (known as minimum viable product) and which ones are stretch goals.

#### **Designing**

The design of the product comes down what is implemented in the requirements section and turns it into the design specification - the stakeholders will go over it and suggest any possible changes for it. This is the pivotal point of this process - it can determine if a project can take off or burn to the ground.

#### **Development/Building**

This is the stage where the product is built - developers must adhere to coding guidelines by their associated organizations. There are different programming languages that may be used in this process, and it comes down to what software is being developed.

#### **Testing**

The testing stage is where all the product defects are retested, tracked, reported, and fixed - until the standards are up to par defined in the requirements.

## 5.2.2. Deployment

We will cover three major software development cycles for consideration in this project - waterfall model, agile model, and iterative model for getting software shipped out.

### Waterfall Model

A classical software development model implemented in government agencies and in many companies, the waterfall model places an emphasis on planning in order to make sure design flaws don't crop up during development. There are some basic principles associated with this model, it is divided into sequences, with allowable overlap and splash back between stages. There is also emphasis on planning, deadlines, and budget as well. A visual diagram is shown in Figure 34.

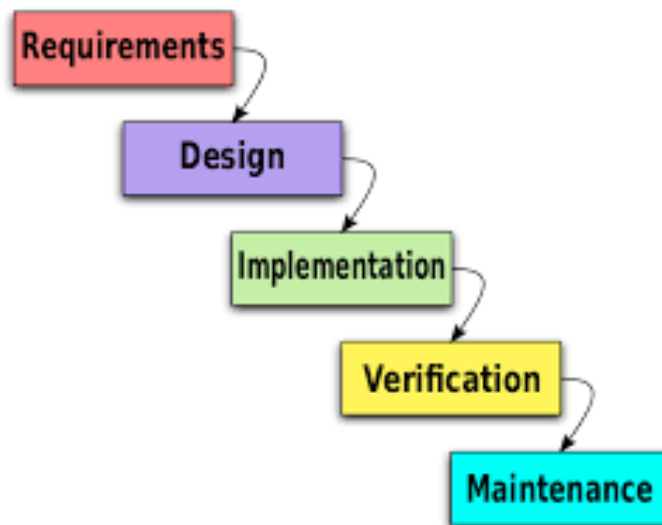

Figure 34: Waterfall Model

### Iterative Model

Unlike the waterfall model, the iterative model does not place an emphasis on requirement gathering - it starts with already implementing and specifying part of the software, which can be later be reviewed at a later stage in order to develop further requirements. This is then repeated, creating new versions for the software. As said by Dr. Richie, this will most likely be implemented in Senior Design 2, as the requirement needs will keep changing and evolving. Figure 35 below shows this concept:

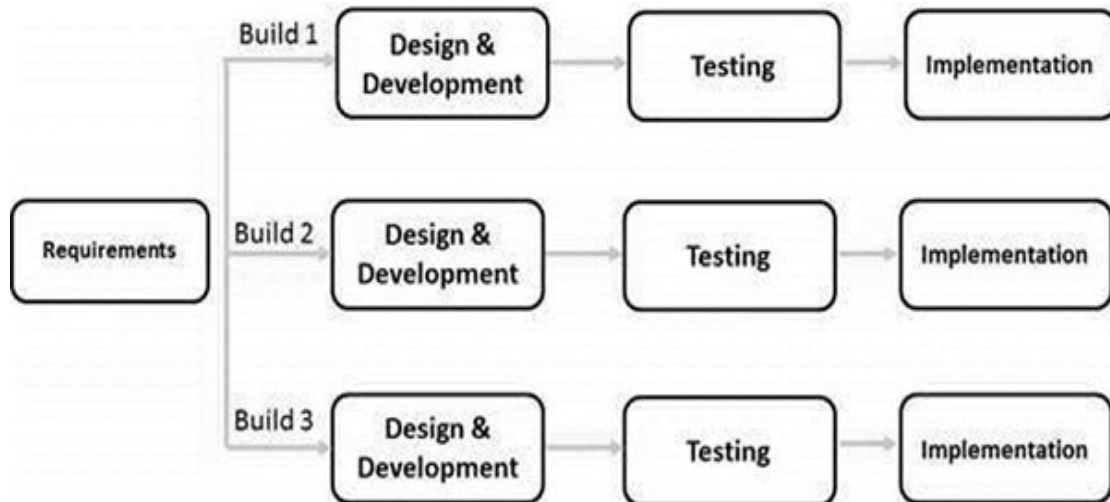

Figure 35: Iterative Model

As seen in the model, the stages are built into small parts, which allows the development team to give feedback and improvements earlier in the process. It does show some similarities to the Waterfall Model, as each build is similar to a mini Waterfall Model.

### Agile Model

More focused on customer satisfaction and currently implemented in new tech companies and startups, Agile development is starting to gain more traction. Recently developed in the 1990s, it was later known to become the 'Agile Manifesto'. The breakdown of this model is as follows:

1. They begin as kick-off meetings ('sprint kick-offs')
2. Requirements take precedence and is understood
3. We estimate which requirements take certain point values (time estimation)
4. Design using simple diagrams
5. Development process begins with plenty of team interaction
6. Code is tested more frequently
7. Code maybe refactored



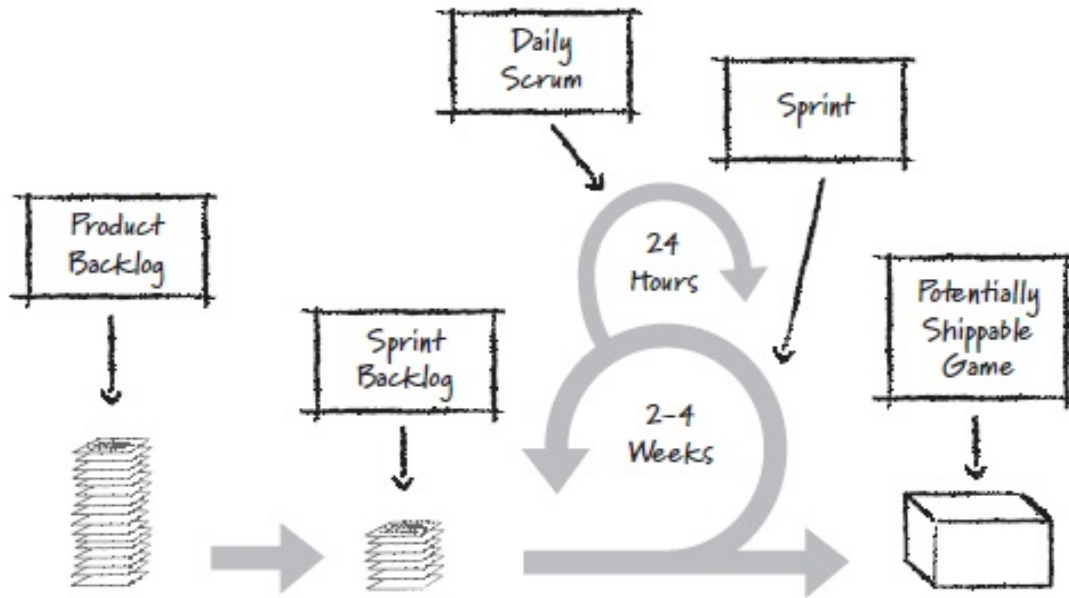

Figure 36: Agile model

Figure 36 shows how agile is organized - it starts with the product backlog, as determined by the product manager, who takes input from stakeholders, customers, etc, which is a list of requirements that gets compiled into a product backlog. The requirements then get refined - putting them into focused sections called sprints which happen every 2-4 weeks, with daily standups at the same time. At the end of the sprint, we hopefully get a shippable product. Table 41 below shows the pros (+) and cons (-) of the software processes.

Waterfall	Iterative	Agile
<ul style="list-style-type: none"> <li>+ Simple and easy to implement</li> <li>+ Phases are done one at a time</li> <li>+ Easy to manage</li> <li>+ Good for small projects</li> </ul>	<ul style="list-style-type: none"> <li>+ More flexible than waterfall model</li> <li>+ Works well for small/moderate projects</li> <li>+ Documentation can be reduced</li> </ul>	<ul style="list-style-type: none"> <li>+ Can incorporate changes and release a product in less time</li> <li>+ Suited for web based apps in correcting bugs over time</li> </ul>
<ul style="list-style-type: none"> <li>- Adjustments can kill a project</li> <li>- High amounts of risk</li> <li>- Software is not produced until the end of the life cycle</li> <li>- Poor model for complex projects</li> </ul>	<ul style="list-style-type: none"> <li>- Activities performed in parallel are subject to miscommunication</li> <li>- Unforeseen interdependencies can create problems</li> <li>- Milestones are ambiguous</li> </ul>	<ul style="list-style-type: none"> <li>- Limited documentation</li> <li>- Very difficult measurement</li> <li>- Fragmented output rather than one cohesive unit.</li> </ul>

Table 41: Pros and Cons for Software Processes

## **Conclusion**

There are some areas in the models that appeal to us, which is where we have decided to implement a combination of Agile and iterative development during the entire process.

### **5.2.3. Front-End**

For the interface between the user and the device, a mobile application will be used. This mobile application will be a React App. This app will be compatible with any mobile devices with Android and iOS, and will be written with JavaScript and use the React Framework.

The mobile app will have different interactions for the user/student and admin/staff to use during the reservation and set-up device processes.

#### **5.2.3.1. General User/Student and Admin Flow Sequences**

Before we jump into each individual component, we would like to give a general idea of how our application would work for both user and admin. This is a general overview of how the application would work. The next sections will explain in detail how each individual component is working.

The first diagram (Figure 37a) will describe the user flow sequence when they enter the application - they are first greeted with a user login screen that prompts for a user or admin login. If the person is a user, in this case a student, it will take them to a different page that shows all the available spots.

The second diagram (Figure 37b) will describe the admin flow sequence. If the user is an admin, it takes them to a separate panel that gives them the ability to register the device and enter any additional properties associated with it, such as outlets and what type of table it has (e.g. group or individual). It will also allow them to modify and delete devices.

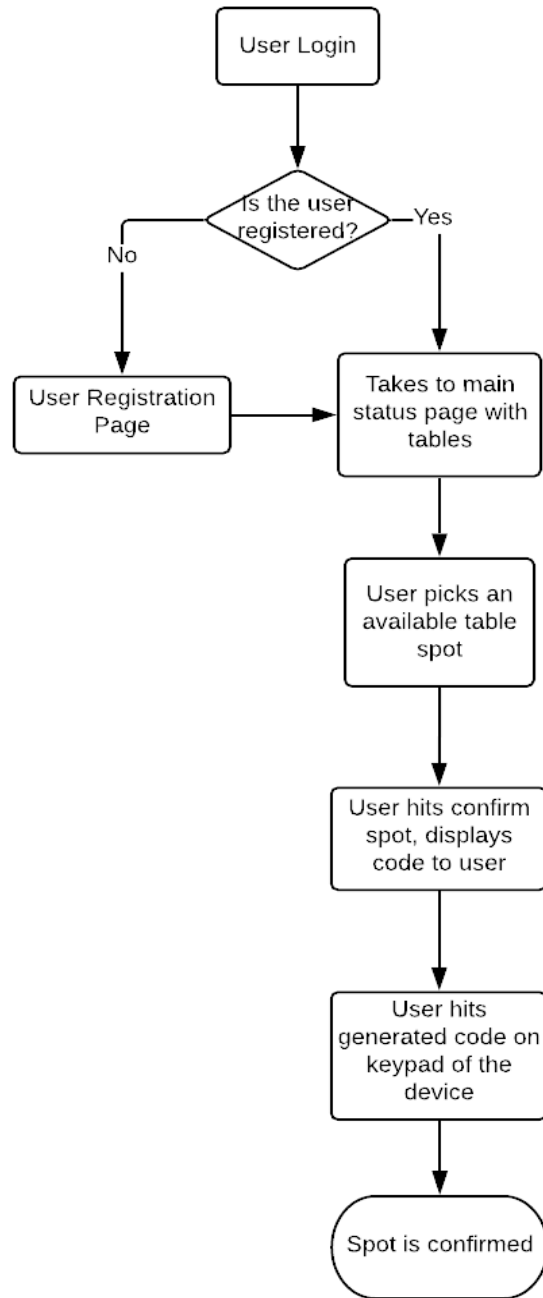

Figure 37a. User flow diagram of user login page on application

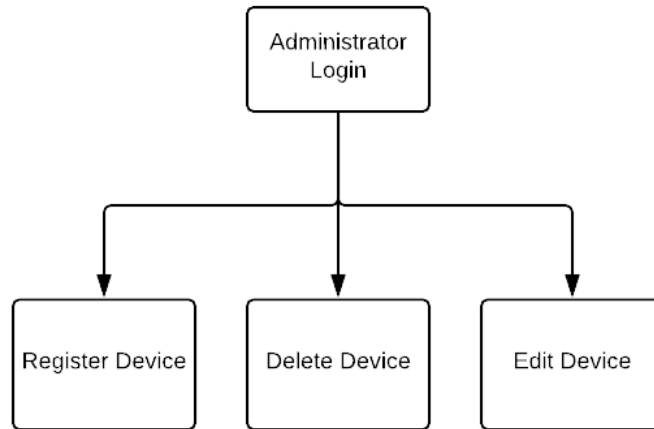

Figure 37b. Admin diagram flow

### 5.2.3.2. User (Student) First Interaction

In this section, we will be going over the entire user/student journey in order to understand how they will be using the application. This part of the design allows us to not have to worry about how the app will look like. With the following designs, we will be able to build the entire interface with React and create different components based on each different screen for our application. We will be explaining each screen and how the user will be interacting with each one.

#### Login and Registration Screens

In Figure 38a, the user will be able to have their own login information and password to keep track of their reserved spot. If the user is a first-time user, they will not be able to login into the app yet. Therefore, they will have to register themselves in the app.

On the next Figure 38b, the user will be able to make an account if they have not created one yet. In this screen view, the user will input general information such as name, school email, phone number and university name. It is important to collect the University ID # because we want to make sure the student does not use different accounts to get the best shot at reserving the spot. This way, it will make it fair for all students to have a solid chance.

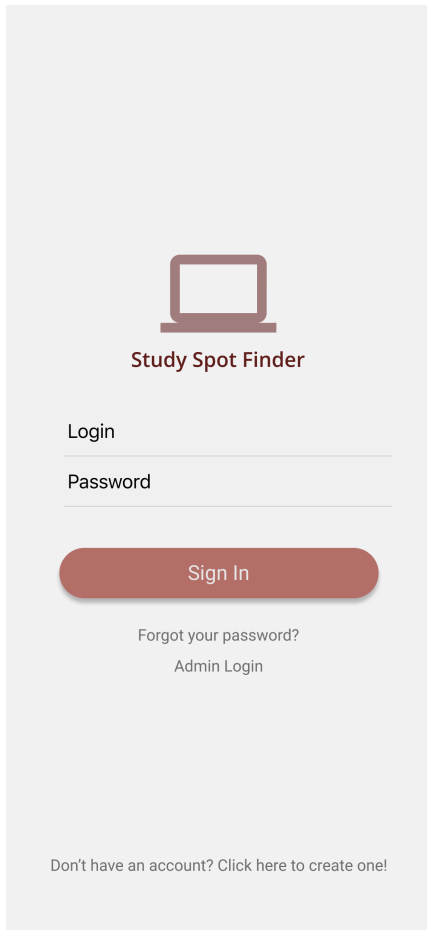

Figure 38a: Login Page

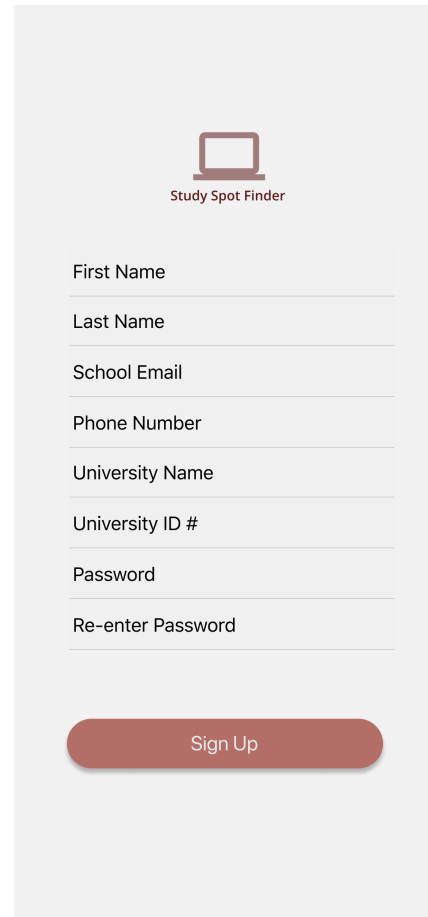

Figure 38b: User Creation Page

### Login and Registration Flowchart

We illustrate this process with the following flowchart (Figure 39) as well. The user starts at the very top by entering the Login Page. Then, the user can either login to start using the app, reset their password and/or create a new account. After going to the login page, if the person forgets their password, we initiate the password reset, which sends out the email to the user with the link to change the password. The user changes the password, and the password gets updated and the password reset process is finished. However, if the user doesn't have an account we prompt them to create an account. We ask them to fill out their information, and once that is finished, we ask them to login to the application.

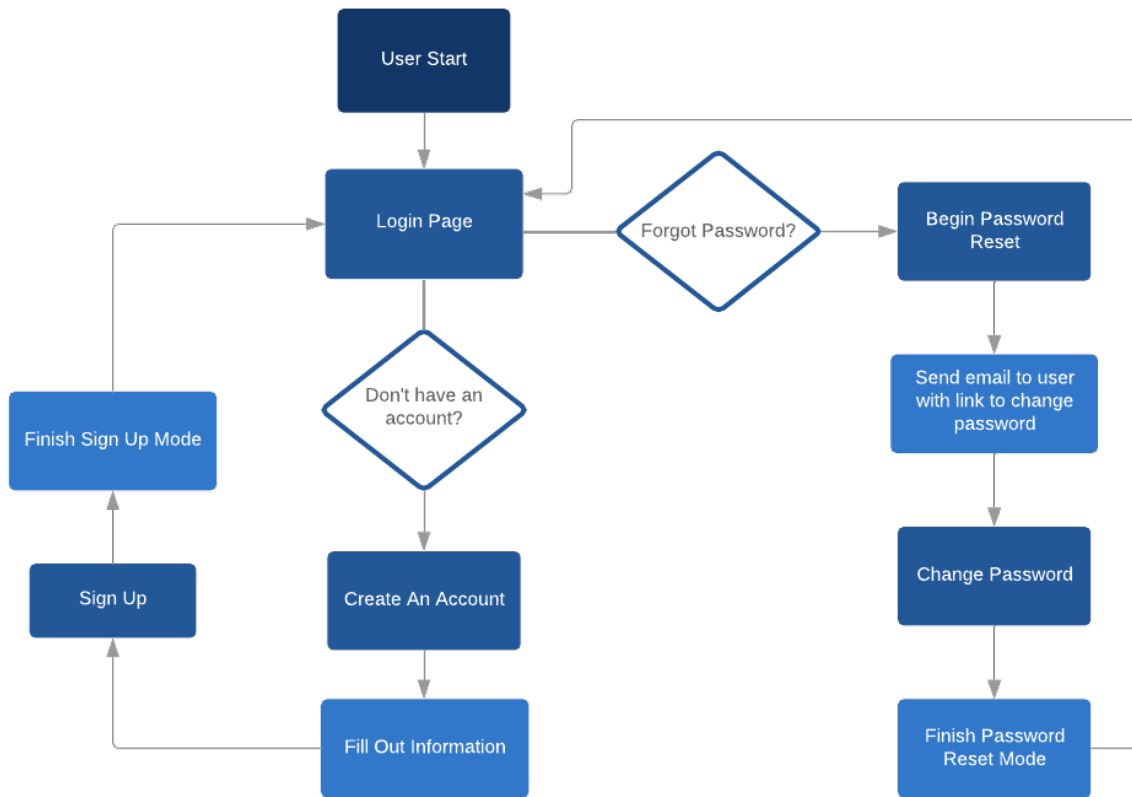

Figure 39: User flow diagram when the user tries to login in

### 5.2.3.3. Reserve A Study Spot

In order to reserve a study spot, the user will have to go through a series of steps in order to reserve, confirm, and use the spot. In this process, several users might be able to reserve a spot as well. It is important to keep accurate information for all available spots at all times since users will be coming in and out to the app. The following screenshots will illustrate the process on how one reservation can be made.

#### Available Spots and Spot Information Screens

In Figure 40a, the user can find all the available spots to pick from. In this screen, the user will be able to search for any spots by putting the location they would prefer, or just searching the name of the table if they know it already. The next part of this screen shows all the current available spots. These spots will display basic information for the user to decide whether they want to click on it for more information or not.

The information is:

- The name of the study spot
- The location (building) of the study spot
- The floor in which this study spot is located
- Symbols that will give an overview of what the study spot holds such as:
  - Group Icon to represent if the spot is for a group of people
  - Individual Icon to represent if the spot is for one single user
  - Outlet Icon to represent if the study spot has outlets or not
  - Desktop Icon to represent if the study spot has a desktop computer to use or not

In Figure 40b, the user will have clicked on a study spot to find out more information. Once the user clicks on this, it will display the actual number of outlets available and capacity if it is a study spot for a group.

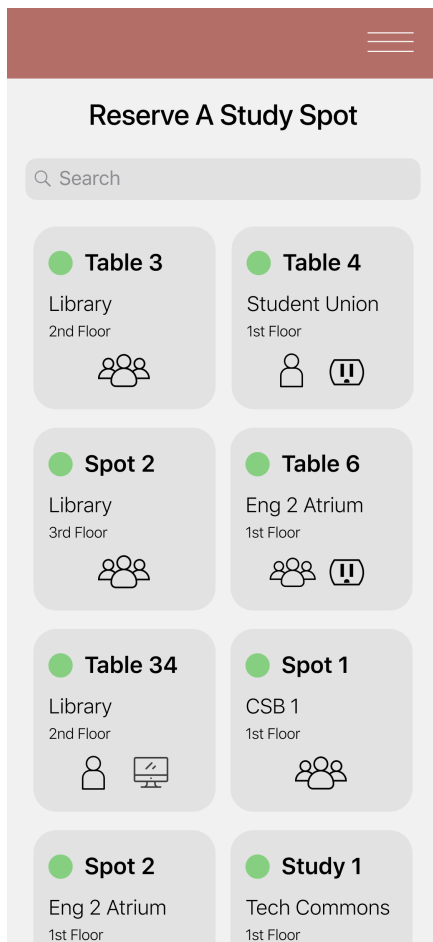

Figure 40a. Dashboard of App

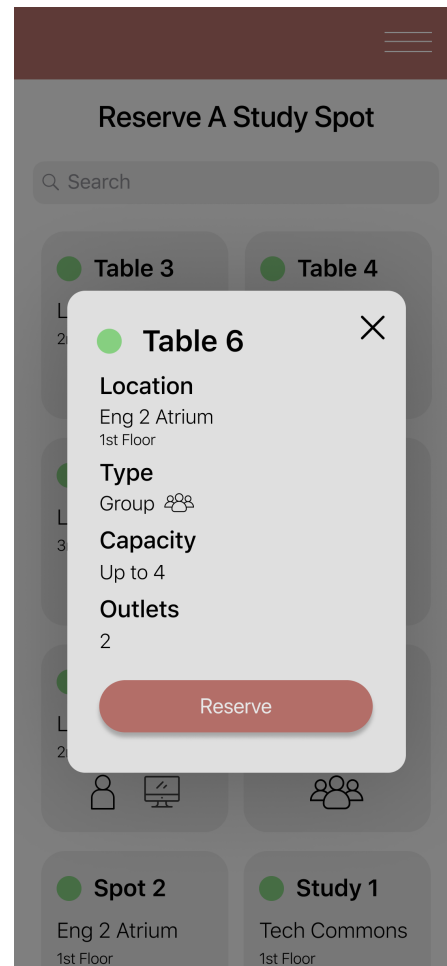

Figure 40b. Study Info Popup

As you can see in Figures 40a and 40b, the user can make a decision to reserve the spot by tapping on the "Reserve" button. If the user is not ready or does not like the spot, they can simply exit this screen by tapping on the X in the top right corner.

## Loading and Reserved Screens

In figure 41a, the user makes a decision and decides to reserve the spot. The waiting time for the user is 10 seconds. This time is allocated because we need to ensure there are no other users trying to reserve a spot at the same time. This will allow the device to update with the latest information and ensure the user is able to reserve the spot selected. The user also has the option to cancel this action in case they changed their minds in respect to this reservation.

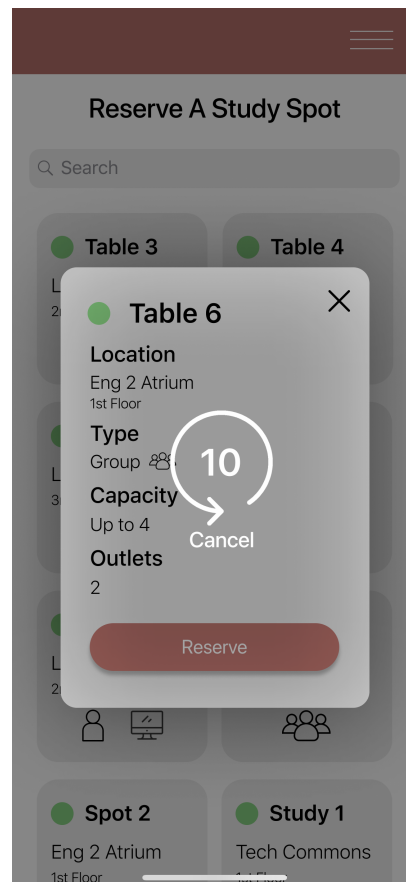

Figure 41a. Timer popup when the user clicks on an available spot

In Figure 41b, the user will get a “Success” pop up if the reservation was successful. If the reservation was not successful, another screen will pop up saying that there was an error and that they should try to reserve a spot again. The “Success” pop up shows brief information on the spot and it also gives the user the generated code they must enter in the keypad of the device to confirm the spot. User will have exactly 10 minutes to confirm this spot. This should be enough time to claim a spot since the purpose of our project is to provide real-time available spots - that is, the user should be at the university in order to claim a spot.



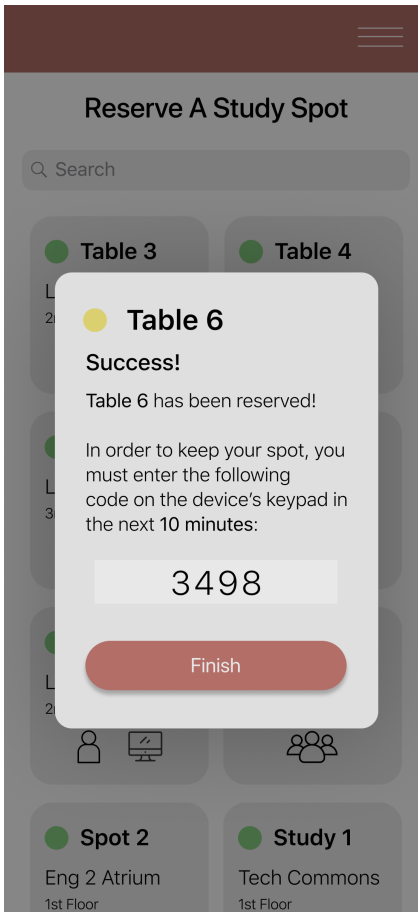

Figure 41b. Successful table reservation from the mobile app

Once the user gets the Figure 41b screen, then they will be able to tap on the “Finish” button and proceed to the next step of this user journey. At this point, the user is responsible for confirming the spot by going physically to the spot and clicking the “Confirm” button after inputting the generated code shown in the “Success” page.

### Error Screen

As mentioned in the Loading and Reserved screen sections, there could be a possibility that multiple users might be trying to reserve a study spot at the same time. For this, we were able to come up with a process that will allow the hardware device to get back to us with the right information before proceeding to reserve. This solution gives 10 seconds for the user to reserve the spot. In this time, the device should update with the right information and also the back end should be aligned that there were no changes made before this reservation was taking place.

In Figure 42, you can see an example of how this error message will appear for the user. It is simply letting the user know that there was a problem reserving the spot and that they should try reserving one again.

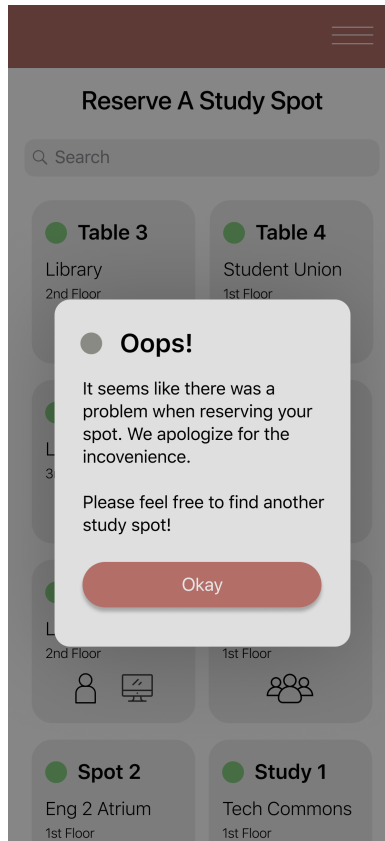

Figure 42. Error when user tries to reserve a spot

### Reserving a Spot Flowchart

For the flowchart diagram (Figure 43) below we start with the user login and we first check if the student is registered (the main user). If it is not, then we will have the user create an account. If the student is registered, then we prompt them to the main dashboard to look for a study spot. In this area, the user selects the spot they prefer. If they do not select anything, then just stay in the same dashboard showing other spots.

Now, if the user reserves the spot, then they have to wait for 10 seconds to reserve a spot. They can also choose to not reserve the spot by clicking the X button and coming back to the dashboard again. If they decide to wait for 10 seconds, the user has 2 options: they can either wait till the spot is reserved or click on cancel. If they click on cancel, then they just come back to the dashboard again. If they decide to wait, then they will have a successful page follow-up. If the request was not successful, it will display an error message and prompt them to the dashboard again to find another spot.

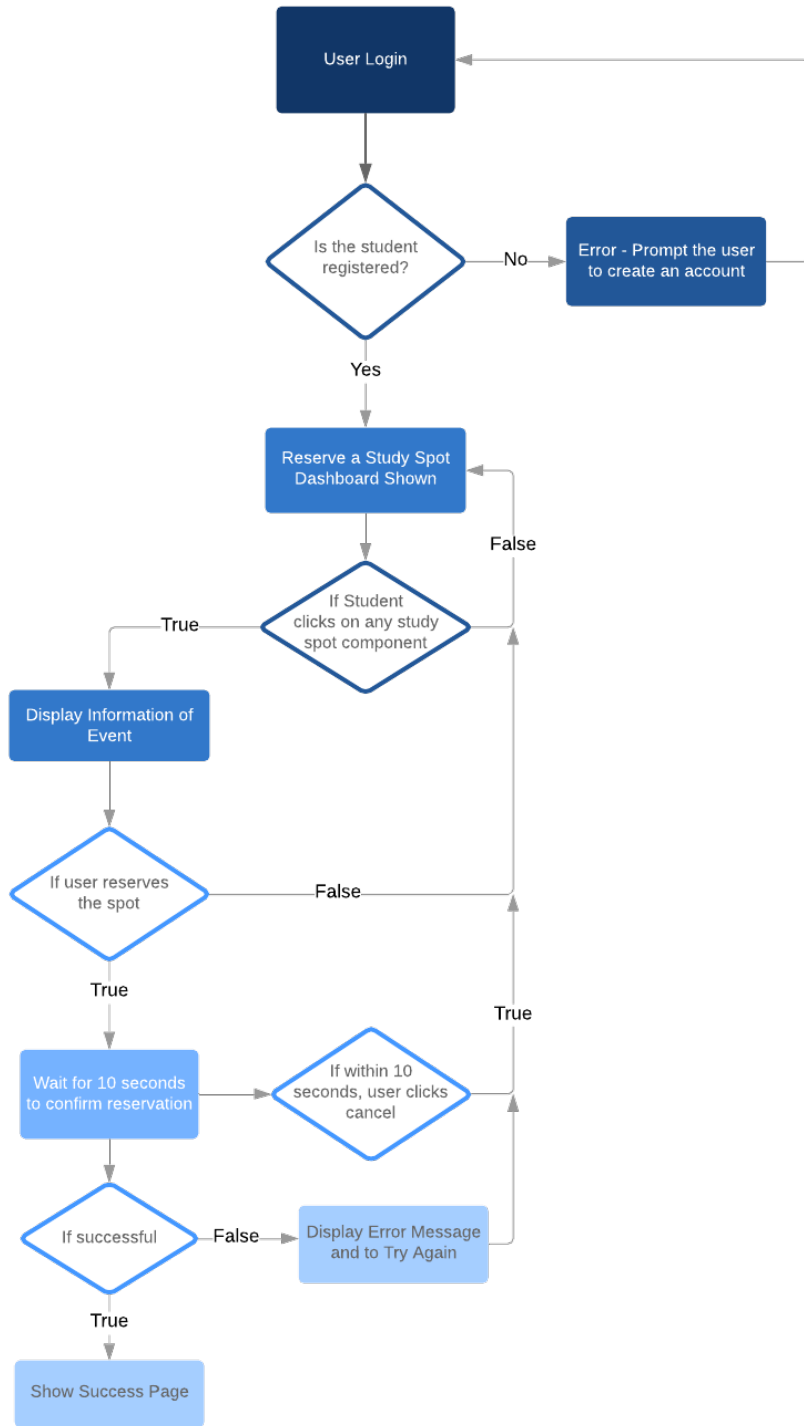

Figure 43. User flow diagram when they reserve a spot

## Reserved and Confirmed Spot Screens

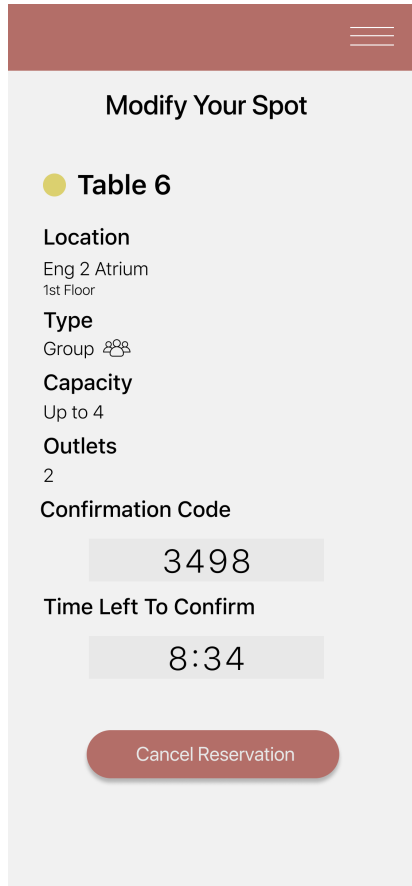

Figure 44a. Spot Reserved

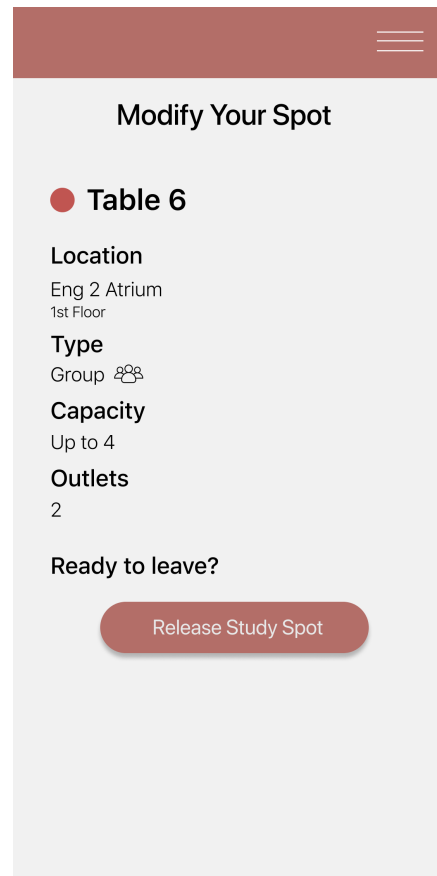

Figure 44b. Spot Officially Confirmed

In Figure 44a, the user is able to modify the study spot. This screen shows the same information as the one displayed when the user selected the spot in the Available Spots screen. In addition, we put the information of the confirmation code here in case the user does not remember it. Also, we are going to add here the time left to confirm as a countdown from 10 minutes to 0 minutes. This will help the user find out how much time they have left before the spot is released for someone else to use. In this screen, the user has the option to also cancel the reservation in case they do not want it anymore.

In Figure 44b, the user already managed to get the physical study spot and entered the code in the device's keypad. This screen is to show that the study spot is confirmed for the user. The user also has the option to release the study spot when they are ready to leave. All these color changes are also being reflected in the actual device using an LED.

This is the end of the user journey in regard to reserve a spot. Again, a user can reserve only one spot at a time. When it is a group, the one reserving the spot is essentially the

group leader and they should always remember to release the study spot when they are done. This applies to individuals as well when it comes to releasing a study spot.

### Reserved and Confirm Flowchart

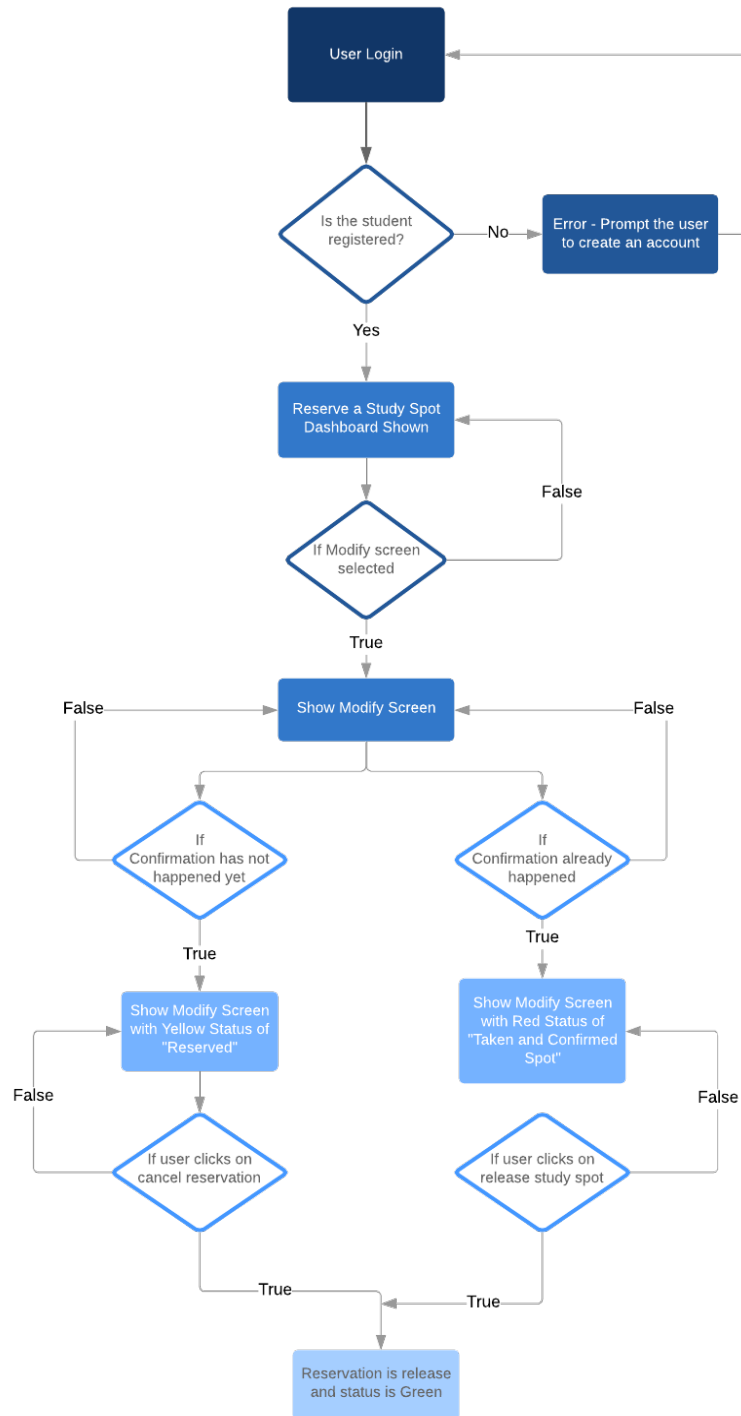

Figure 45. Logical flow diagram for the user application

Figure 45 above illustrates the user login system for the Study Spot finder, and checks if the user is registered or not. If the student isn't registered, we prompt for the user to create the user to create a new account. We then have the user logged in to the main dashboard, and we give them the option to reserve a study spot with two options - one to show or not show the modify screen. Once the modify screen is shown, we check for one of two scenarios: if the confirmation has already happened or not happened yet.

If the confirmation has already happened, we show to the user the modify screen with a status of taken and a confirmed spot. On the other hand, if the spot is unconfirmed, it gives two possible scenarios: if the user clicks on canceling the reservation, the reservation is released and the status is green, while if not, the yellow status still pertains. If the user clicks on release study spot - the status turns green, and if not, the status doesn't change to green and persists to red as the status that is already taken.

#### 5.2.3.4. Admin Interface

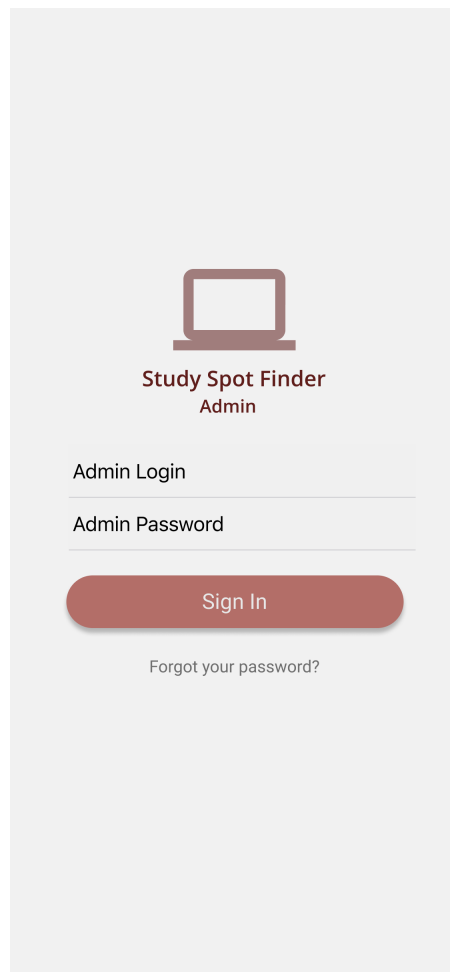

Figure 46a. Admin sign-in page

The screenshot shows a web form titled "Study Spot Finder" with a laptop icon above the text. The form is titled "Register a New Device" and contains the following fields and options:

- Name of Device (text input)
- Serial Number (text input)
- Building Name (text input)
- Floor Number (text input)
- Spot Type (radio buttons for "Individual" and "Group", with "Individual" selected)
- Capacity of Study Spot if Group (text input)
- Outlets Available? (radio buttons for "Yes" and "No", with "Yes" selected)
- Number of Outlets (text input)
- Desktop Computer Available? (radio buttons for "Yes" and "No", with "Yes" selected)
- Submit (button)

Figure 46b. Admin adding a Finder

For the admin, there will be a different area in which they can register a new device. There is no way for the admin to make an account, but it is under the assumption that admins will be the IT department employees, and credentials will be given to them to have special privileges when registering a device. Admins will have a different sign-in page than the users.

### **Admin Login Screen**

As Figure 46a shows, the admin will be able to login with their own credentials that will be provided to them since admins could be IT Department employees. No other user should be able to access this device except for the admins. A generated password will be given to them to sign into their account, once they take the first step, they can change their password so it is more secure.

### **Register a New Device Screen**

For the following sections, we will be looking into the different fields to register a new device. This action can only be done by the admin.

### **Name of Device**

In Figure 46b, the admin will be able to register a new device. This screen walks the admin through the steps of setting up a new device for the study spot. First, admin will have to enter the name of the device. This could get a bit tricky depending on how they want to show these names to the users. Examples include “Table 1 - Student Union 2nd Floor” or “Spot 43 - Engineering 2 Atrium”. This part will depend entirely on how the university wants to structure their devices based on the infrastructure of the buildings and floors.

### **Serial Number Field**

The next step will be adding a serial number for the device. Each of our devices will come with a serial number ready to be entered. This number will make each of our devices unique.

### **Location/Specific Area Field**

For the next step, the admin will have to enter the location/specific area. Again, this is completely up to how the university wants to set this up. Part of our desirables include a map of where the study spot would be; therefore, we would have to be more cautious with the location if that was the case. Since we are not doing a map of the study spots for now, then we are leaving this to the university regulations.

### **Outlets Fields**

Next in the list we have two fields for outlets. We would also like to consider the fact that students might want a study spot that might have outlets for their personal computers. That is, we cannot assume that every student would need an outlet either. We give this option for the admin to choose if the study spot where the device is being installed has outlets or not. This information will appear for the user when they are selecting a spot.

### **Desktop Computers Fields**

Following up from information being shown to the user, we also want to inform them if the study spot has desktop computers. We would also have added what programs installed are in the desktop computers and what operating system these computers run.

### **Capacity Field**

Part of our mission is to offer a study spot for every type of college student. These study spots can be for individuals or for groups. For the next field, the admin can enter the capacity for this particular spot. If it is an individual space, then the admin can enter 1. If the table is enough for four people, then they can add 4 in this field.

One more factor we are considering is the fact that not all study spots might always have chairs next to the table. Sometimes students can take chairs from other tables to add them to their own table. Admins will have the ability to enter the capacity they think might fit best. For example, if the chairs are not attached, then they can enter the capacity to be “up to 4 people”.



## Modify Device Screen

The admin will be able to modify the device whenever they think it is necessary. In screen Figure 47a, the admin will have a similar interface as the user/student in the sections above. In this case, the admin is not able to reserve spots but they are able to click on a spot to see more information and start the “Modifying” process. The user will be able to tap on the Modify button and it will take them to the next screen.

The next screen is Figure 47b. In this screen, the admin is able to update any information on the device. This screen is never presented to the user/student, only an admin with special privileges is able to make these changes.

They also have the opportunity to cancel this request in case there is no more need to modify the device. Finally, they are able to delete the device as well in case it is not needed anymore.

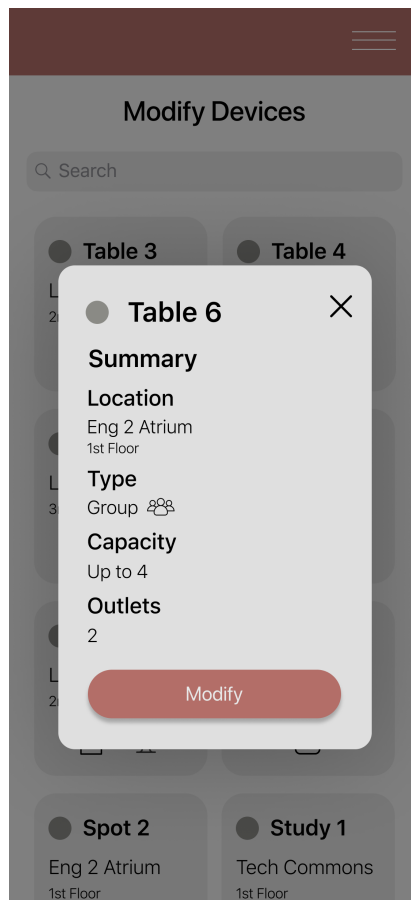

Figure 47a. Admin Spot Popup

Study Spot Finder

### Modify Device

Table 6

---

24545875349ABH

---

Eng 2 Atrium

---

1st Floor

---

Spot Type

Individual  Group

---

Up to 4

---

Outlets Available?

Yes  No

---

2

---

Desktop Computer Available?

Yes  No

---

Figure 47b. Modify Properties

## 5.2.4. Back-End

To be able to handle the status of different devices and communication between the user and the device, a database and API(s) will be used.

Google Firebase will be used as the database. This software tool allows us to handle data requests/process in real-time, using JSON format as the middle communication between the database and the device. In addition, Firebase has cloud functionality, in which changes can be made to the database in real-time. Firebase also works optimally with Android, which is the main technology being used for the front-end.

Figure 48 shows how the database will interact with the microcontroller and with the front-end application:

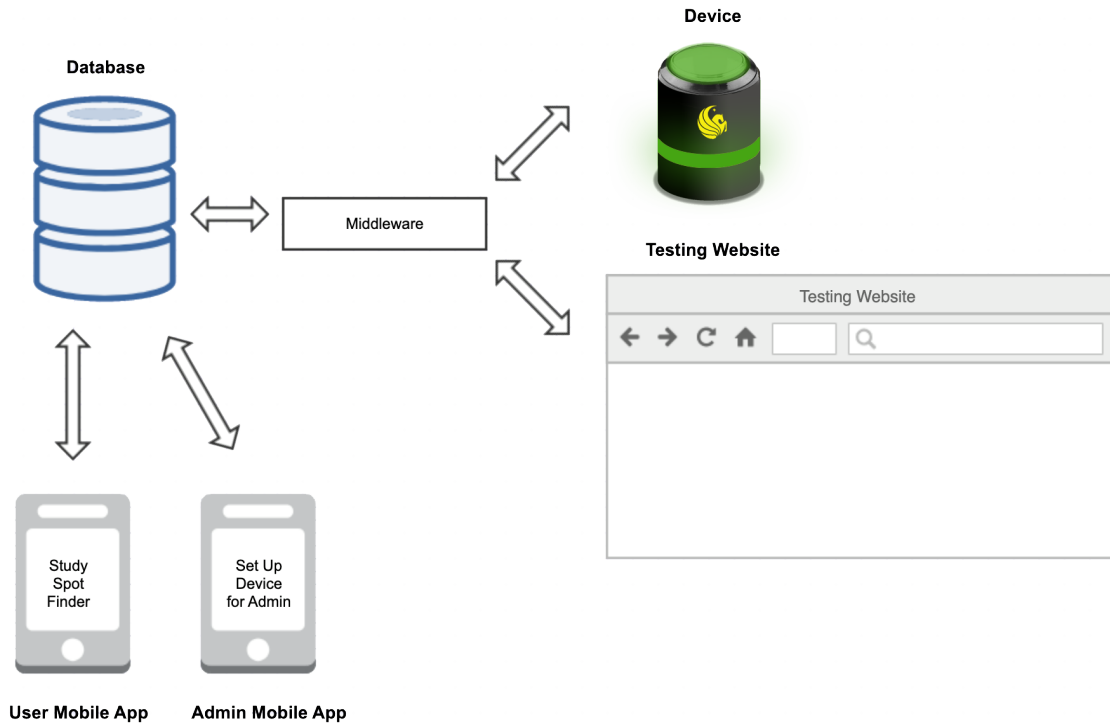

Figure 48: Back-End Diagram

As seen in the diagram above, Firebase will interact with the microcontroller using a middleware through an API (Application Package Interface) interface. The ESP 8266 Wi-Fi module is strongly being considered for it to relay the data to the Firebase, as well as any API support.

### 5.2.4.1. Database

For the Database, we will be using FireBase made by Google. We use Firebase in order to communicate with all of our platforms.

#### Entity Relationship Diagram

In order to understand how we are keeping track of all users, admins, and devices' information, we need to create an Entity Relationship Diagram. This diagram allows us to create different tables in the database. This way, we can ensure we are keeping track of all records and the application will be functioning logically.

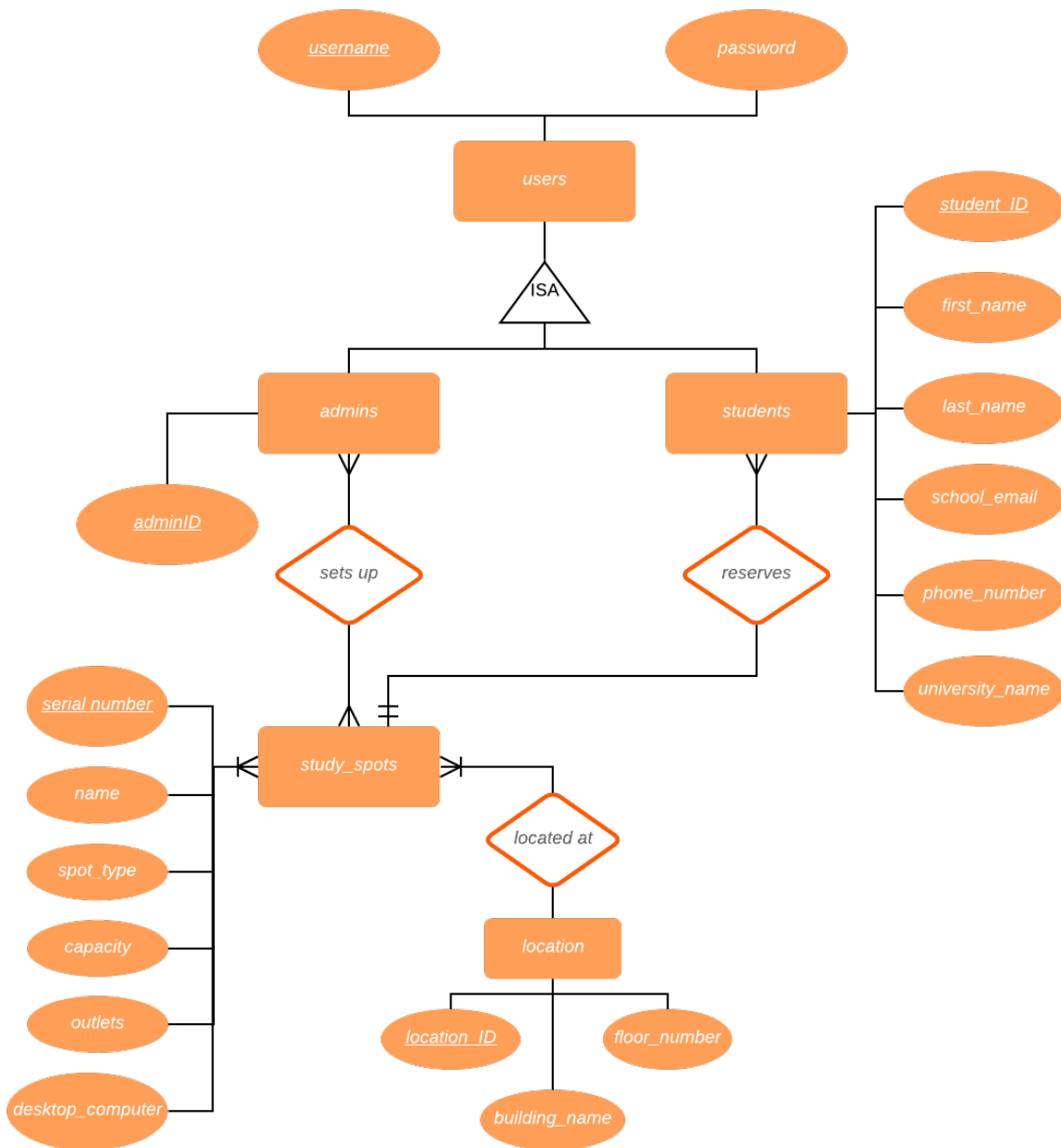

Figure 49. API Diagram of Study Spots, Students, and Users

In Figure 49, we can take a look at how the database will be storing information from all users. Admins will have a username and password as well, but they do not have a profile like students do. Admins' mission is to set up the study spots with all the relevant information that might be beneficial for the student. The location was separated in case we had the time to include our map desirable feature. This way, we would be able to use the location and use (for example) google maps to provide a location for the study spot. This becomes accurate when it comes to latitude and longitude, which is what we would use if we were to provide a map to the student.

The database will hold different values to keep track of different states within the application. Table 42 shows the descriptions of the values you can see in the Figure 49.

Values	Description
<b>Sign-In Information</b>	Database will hold the usernames and hashed passwords from each individual user. A user can be a student, but a user cannot be a super admin.
<b>Super Admin</b>	Super admins will have their own login credentials. They cannot register as if they were a student. Super admins will be given their credentials and the option to change their passwords once they login.
<b>Status</b>	For the user of reservation system, we will have a status field per device. Each device will have their own statuses and based on the interaction from the user with the device, this status field will change. It will send new information to the device for it to use and collect information from the application.
<b>Devices</b>	The main part of our project is to hold all the devices we will have, assuming we have a lot of them. Since we might not be able to create several hardware devices, we will have the database populated with “devices” that will serve the purpose of simulating the hardware devices.

Table 42: Table of Values

### 5.2.4.2. Middleware (API)

The middleware (API) is essentially the area in which we handle the requests from the user, from the device, and from the database. With this area, we are constantly asking the database to give us the most updated information or we are sending the most updated information to the user. These are called API calls. They are in charge of communication among all entities within the application.

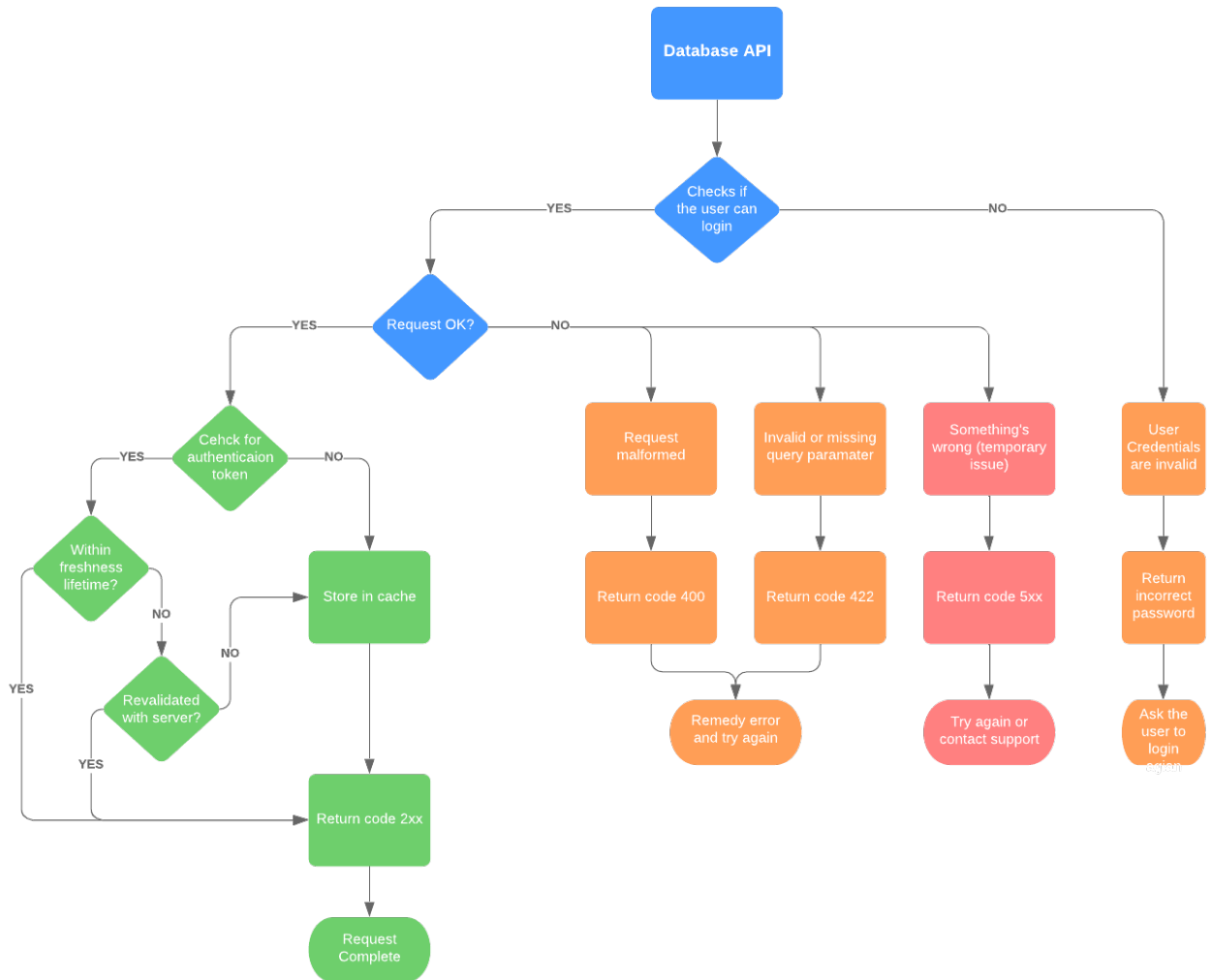

Figure 50. API Diagram

In Figure 50 above, this checks for user authentication on the mobile application - if they cannot, it redirects them to enter their password again. However if it a success, then it validates their request - if that request is improper - it can happen in one of three ways: a bad request, a missing parameter, or some random unknown issue. For the first way - if the request is malformed, it will return a 400 error code and we specify the user to retry inputting their password again. If we get a query parameter issue, it means the hash in the authentication got corrupted, and the temporary solution would to inform the user to re enter their password again - and would post a return code of 422 to the server. If there was an unknown issue that happened during login (sometimes there are issues with servers that we do not know about) we also post an error code of 5XX, and ask them to try again.

However, in the event that the request is okay, we check for the if the authentication token is generated during the authentication process. If one is not generated, we store the credentials in cache or the database in this case (not recommended), as it is in plaintext, leading to possibilities of attack, and returns a return code of 2XX, and the

authentication process is complete. If one is generated, it checks the lifecycle of the token, and if the lifecycle is expired, store the credentials in the database, and do the same as before, however if the lifecycle is still active, post the return 2XX code and the authentication process is over, letting the user in the system.

We will be using RESTful API or Representative State Transfer, the server transfers to the client a representation of the state of the requested resource. The state will be in JSON format. Some of the most common HTTP Format is GET, POST, PUT, and DELETE, which will be described below.

### Study Spot Admin Page

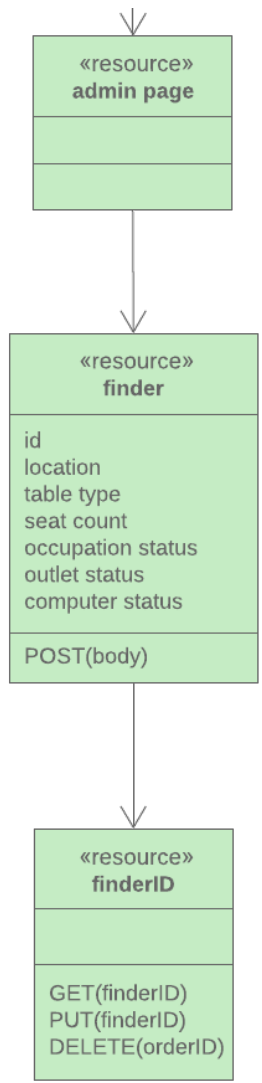

Figure 51: API diagram of the admin page

# Username Diagram

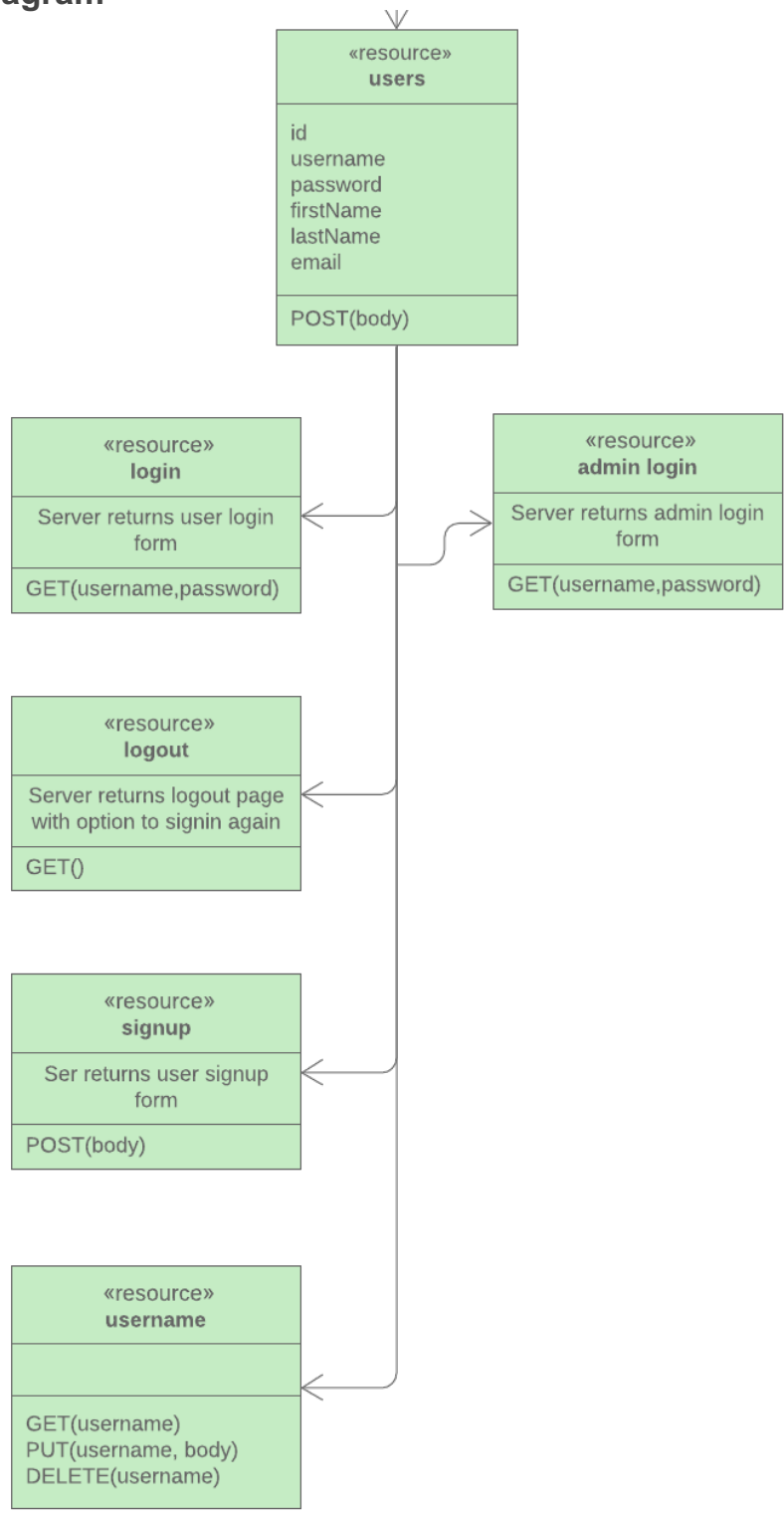

Figure 52: API diagram of the user login system



## Main Logic (Steps) - User

Step #	User Action
1	When the user sees what spots are currently available, the app is fetching the data (devices with green statuses) from the database to show on the main screen what devices are currently ready to use
2	As soon as the user presses the “reserve” button, the system will take approximately 5 seconds to ensure the hardware device is ready to change the color status from green to yellow. The database will be updated accordingly for this device and change the status now to yellow
3	The database will communicate with the device to change the color status and reflect this recent change
4	The device will wait for 10 minutes for the user to press the “confirm” button
5	Once the “confirm” button is pressed, this data will be sent back to the database so it can update the status from yellow to red

Table 43: User Steps for Reservation

Since these changes are being done in real-time, other users would expect to be able to claim a spot if the spot has not been confirmed by the correct user yet. After 10 minutes, the device will turn green again and the status will be reflected on the database for the next user to use.

## 6. Testing

In general, in order to ensure the software and hardware are working properly, we will need to look into testing each area individually. There are different ways to test software and hardware, but the main part is being able to connect them both together in order to make the whole project work. In the next sections, we will be providing in detail what is needed in order to ensure our project is delivered in time.

### 6.1. Hardware Testing

In this section, required and necessary test cases will be presented in order to demonstrate the full functionality of the hardware section of the project and integration with software. Most of the hardware components will be tested separately in order to verify their proper functionality, then assembled and tested again to verify their compatibility. If the device gives any issues as far as the hardware is concerned, these tests will provide a useful framework to decompose the source of the problem.

## 6.1.1. Microcontroller Testing

The microcontroller will be in charge of reading and interpreting data from the reservation system database, as well as read inputs from the buttons, keypads, and sensors in order to confirm if a spot has been occupied or not. The microcontroller tests will include:

### Stand-Alone microcontroller circuit

This test will verify that the microcontroller has not shorted internally, in order to ensure that turning on the microcontroller will not damage any external parts or cause further damage to the microcontroller. This will be accomplished using a multimeter, by performing a resistance test between the GPIO pins and verifying that the resistance is  $>1\text{ M}\Omega$

### Voltage level

For the voltage level test, we will simply measure the level of the active GPIOs to verify that the correct voltage necessary to run the device. This can be done using a multimeter. The pass criteria for this test would be that the voltage of the GPIO meets or exceeds 3.3V.

### Current level

The current level test will verify that the external devices are functioning correctly and pulling the correct current from the Microcontroller. This will be done with a multimeter measured in series. The probes will be inserted before the power is turned on, and the microcontroller circuit test must be done prior to this step.

### Basic imported code

For this test we will test the basic functionality of the microcontroller without any additional components attached to it. For this test, a basic 'hello world' will be conducted with an LED. The LED can be tested on a simple resistor circuit to verify that it works. The MSP430G2ET will be placed on the development board and a test program will be flashed onto the board. This code will turn on the LED, wait 2 seconds, and then turn off the LED.

This test verifies that the GPIO Pins are working and that it can connect to and receive code from a serial port. It also verifies that the correct voltage level is being applied. This test can be repeated for any GPIO pin assumed to be faulty. Here the pass criteria would be that the LED turns on and off with a 2 second delay.

The microcontroller circuit should be tested in different ways to ensure the accuracy of the circuit design. Moreover, during this section the performance of the voltmeter and ammeter which will demonstrate the efficient performance of the device.

## 6.1.2. Wi-Fi Module Testing

The Wi-Fi module testing can be made by sending AT commands to the ESP8266 and see if it responds as expected. These commands are sent from the terminal to the module. Microcontroller is used to connect this Wi-Fi module to the PC. Another option is to use a USB serial cable which can be sent from any serial terminal program. To achieve this testing, we will be changing two parameters, both NL & Cr and 115200 baud.

- NL & Cr: send a newline and carriage return char at the end of command
- baud rate needs to be set to 115200.

## 6.1.3. Battery Testing

The rechargeable Lithium Ion battery is going to be the only power source for all the hardware components required for this project. The battery will be tested by using a multimeter to read the voltage when it is fully charged and discharged. The results obtained from this test should be similar to Table 44 below.

Measurement	Expected Value
Fully discharged	3.0V
Fully charged	4.2V

Table 44: Battery Voltage Levels

## 6.1.4. Push Button Testing

### Component Testing

In order to test the push button, a simple testing will be done in the beginning. We will use LED in order to perform a test case. The LED will be attached to a simple circuit with a reasonable power supply and a properly rated resistor. The push button will act as the switch which will complete the circuit and light the LED. The pass criteria will be that the LED lights up whenever the button is pressed.

### Integrated Testing

Once the button is integrated into the microcontroller, there will be a test program that will verify that the microcontroller is recognizing the button press. This is necessary to ensure that any failures are not being caused by the inability of the microcontroller to recognize that the reservation button has not been pressed. This test should be completed after the previous test in order to rule out the possibility that the button is faulty.

## **6.1.5. Keypad Testing**

### **Component Testing**

The keypad will be tested by using a multimeter to measure continuity. The common node will be measured for continuity between each port that corresponds to a single button. The pass criteria is that each button closes the circuit to the common node for its particular port.

### **Integrated Testing**

We will connect the keypad to the corresponding pins on the MSP430 and flash the Keyboard Test program. This program will verify that the MSP430 can recognize button presses and differentiate between the different keys pressed.

### **Functional Testing (Keypad and Button)**

The Code Verification Test program will also allow us to test how the MSP430 handles the inputs and verifies it with a given 4 digit code. It should be able to keep the last 4 values input into the keypad for verification purposes and compare those with the given stored value once the push button is pressed.

## **6.1.6. Voltage Regulator Testing**

### **Component Testing**

The voltage regulator will be tested in order to get the desired output voltage and current with appropriate tolerances. We will be testing the voltage regulator circuit on its own. It will be attached to a power supply and the other end will be attached to a load. The power supply will sweep in value from 4V DC to 0V to measure the dropout voltage and whether regulation is occurring outside of those ranges.

### **Integrated Testing**

The voltage regulator will also need to be tested with a load to see if it can handle the power draw necessary from all of the components. The circuit will be assembled as it is in the final design and each device will perform its full functionality. Then the voltage regulator will be monitored with a DMM to make sure that it can sustain the current draw from the devices.

## **6.1.7. Switch Button Testing**

### **Component Testing**

Similar to the push button testing, we will perform a simple test using LED in order to verify the function of the push button. We will use the battery as a power supply without voltage regulator or microcontroller.

### **Integrated Testing**

Another testing will be using the switch in order to control the microcontroller since the switch button will be used for turning on and off the device. The switch button will be

connected to the microcontroller and be toggled in order to check if signal is sent to the microcontroller.

### 6.1.8. LED Testing

#### Component Testing

In order to verify that we have a functional LED, it must be tested separately. We will use a simple circuit consisting of a power supply and a proper resistor value. Since this LED can change colors, it has multiple inputs, each of which require different currents. We will take this into consideration as we test each input and verify that all of the colors are working.

#### PCB Board Testing

To verify the PCB board is set up correctly, we can simply use a multimeter to verify that the jumper wire header pins are connected to their respective cathode pin on the LED pinhole. The anode of each LED should also connect to the common ground wire of the jumper wire header pins. The resistance of each resistor should be verified as well before connecting the LEDs in order to prevent damage. Table 45 illustrates this test step

Steps	Description
1	Use a multimeter to read the resistances to verify that they are correct
2	Turn the multimeter dial to diode setting and connect it to a breadboard and connect the red and black probe to the proper location to ensure the LEDs are functional
3	Evaluate the brightness of the LED

Table 45: LED Testing

### 6.2. List of Test Programs

Table 46 lists the programs that will be created to flash onto the Microcontroller whenever a debug is necessary. These programs will single out a specific component to test to verify that is working. They can be used in the overall main program that will be flashed in to the final version of our device, but will be kept separate to use as needed.

Part to Test	Name	Function
Microcontroller	Hello World	Blinks an onboard LED on a timed delay in order to verify that the microcontroller can receive and execute code.
GPIO	Hello World 2	Blinks an external LED on a proto-board circuit, to verify that the pins function correctly
Push Button	Button Test	Triggers an interrupt when the button is pressed and toggle the on board LED. Should contain preventative measures for button debouncing.
Keyboard	Keyboard Test	Reads the inputs from the keypad and transmit the received buttons to a terminal app. Should properly decipher between each button
KeyBoard/Push Button/MSP430	Code Verification Test	Reads and stores the last 4 inputs given before the confirm button is pressed. Compares the final value to the given stored value. Lights up green LED if correct, red LED if incorrect

Table 46: Test Programs for Hardware

## 7. Software Testing

In order to test how our mobile app is responding to the device, we will need to have multiple devices available. Since there is only 1-2 hardware devices being built, then there is no way for the software side to figure out if the app is working properly. This is a real-time application and the database is expecting to have multiple devices available and not only 1-2.

To solve this issue, we will be having a testing website which would simulate how the user would interact with our hardware device in real life:

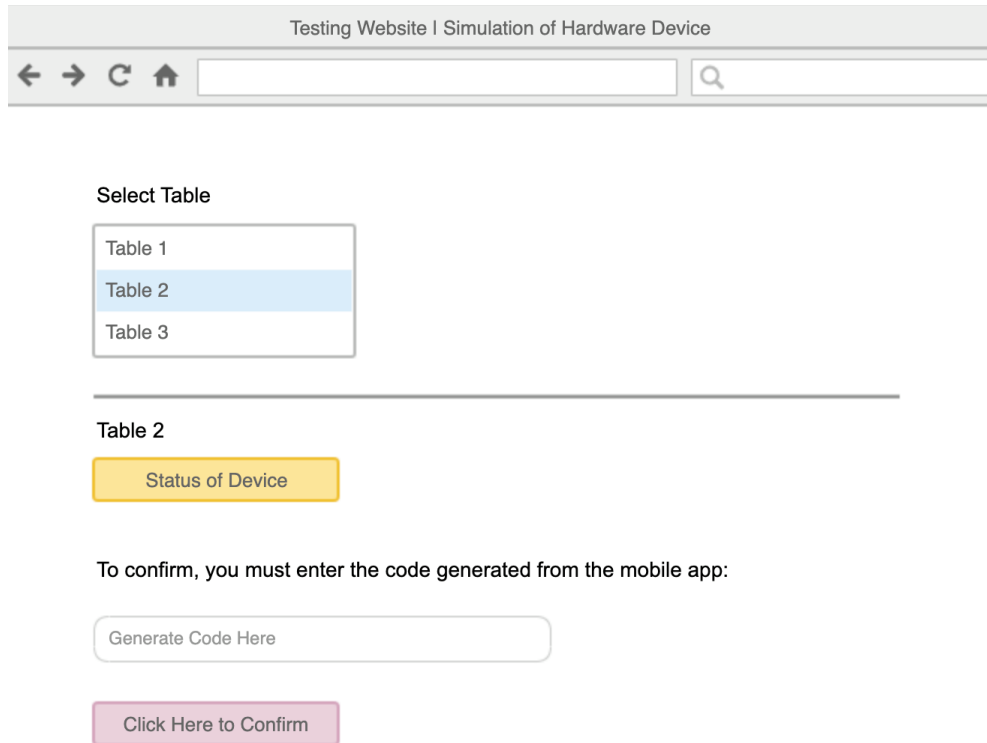

Figure 53: Figure of Testing Website

As Figure 53 shows, there are different factors being considered here in order to simulate how the hardware device would operate.

### Select Table Field

In this dropdown menu, we can select which “device” we will be using. This area is simulating the user approaching the study spot and sitting in the table. These names depend on what the admin set up from the “Register Device” page. In other cases, the university might be able to label different tables so it is easier for students to differentiate since a map option might not be available for them.

### Simulation

Once the table has been selected by the user, a button “Status of Device” will follow up after. This button will change colors depending on what the user wants and the database sends to the device. In the figure X, the “Status of Device” is yellow. That is, the user already reserved the table and the device is waiting to be confirmed. Potentially, we would like to add a randomly generated code that would take care of the authentication since any other random person could press the button in real life and mess up the reservation. In order to prevent this, authentication between the device and the user is needed to figure out if the person confirming is the correct one. This code would be randomly generated when the user reserves the spot. Then, the user would enter this code in a keypad in the device and press the “Confirm” button. To simulate this part, we

would still generate a code within the app and then add it in the “Generate Code Here” field on the testing website and click “Confirm”. Once this button is clicked, the “Status of Device” button should change to red to reflect that it’s taken.

Now, the testing website is supposed to simulate multiple devices, but for that we still need to register devices through the actual application or add a bunch of dummy values to the database directly that will allow us to work with that.

### Test Cases

There are also a few additional test cases for making sure that the device communicates back and forth between each other, shown in Table 47.

<b>Test Case #1 - Adding the device</b>
<b>Action:</b> Add the device from the admin control panel <b>Reaction:</b> The device’s JSON should show up in the database, and the led on the study spot finder should flash green three times to confirm
<b>Test Case #2 - Removing the device</b>
<b>Action:</b> Delete the device from the admin control panel <b>Reaction:</b> The device’s JSON should disappear from the database
<b>Test Case #3- Creating User Profile</b>
<b>Action:</b> Create a user profile from the user signup form <b>Reaction:</b> Database should show updated user information in JSON format
<b>Test Case #4 - Code generation and verification</b>
<b>Action:</b> Application should generate a random code and when person enters said code. <b>Reaction:</b> User is confirmed for their spot, by changing the table status to red
<b>Test Case #5 - Delete User Profile</b>
<b>Action:</b> Admin should be able to login to the control panel and delete the user <b>Reaction:</b> User information should be gone from the database

Table 47: Software test cases for the Study Spot Finder

## 7.1. Security Concerns

In this section, explanation about software and hardware concerns are being discussed and possible problems that the design might run into and how to prevent it.



### 7.1.1. Software

In regard to software security concerns, we should be looking into different ways that someone might be able to steal our information, API keys, information from users, and among others.

Table 48 Outlines some of our software security concerns:

Security Concern	Reason
Database Hack	One of our main concerns should be the database. If someone gets access to our database, they basically have the information to all of our devices and can easily change and customize information. This would not be beneficial for the Study Spot Finder app since several users might be depending on accurate data. Besides the devices, hackers could also steal students' information such as school and student ID. Several identities can be affected by this if not built properly.
API Keys Stolen	In order to get to the database, there is also API keys information that could be stolen. With this, hackers can grab whatever information they might want for who knows what. They might use this information to their advantage and to steal information from our users.
Multiple Reservations Per User	Our app only allows one reservation per user. There could be a possibility that a hacker might be able to create different identities and different IDs in order to create multiple accounts, giving themselves and advantage when it comes to reserving a spot.

Table 48: Software Security Concerns

#### Possible Overall Solutions

In order to keep our application safe, there are a few protocols and precautions we can do in order to prevent attacks from possible hackers.

Table 49 explains some possible solutions to the above concerns. Even though these are possible solutions to our concerns, there is still a possibility that hackers can find their way into our application.

Security Concern	Possible Solution
Database Hack	For this concern, we should be careful when it comes to creating a new database for our project. We should understand that there is no public way to put a database out there, even though this is still something people can do if they want. In our case, we have to ensure we build a strong database, but with the appropriate security.
API Keys Stolen	For this concern, there could still be issues when it comes to someone stealing our API keys. This could happen anytime. Perhaps a git push of a code file has these pre-set and our github is public. That is just one example, but hackers can always find their way to hacking our API keys. The best solution is to make sure these are kept in a safe place, even outside of the online world, but in a piece of paper. This way we would never have to deal with online hacking.
Multiple Reservations Per User	For this concern, it might be a bit harder to solve, but not impossible. As for our prototype, it would be impossible to tell if the Student ID is real or not since we do not own or have a copy of all the student IDs available at the universities. The best way to approach this if our app was scalable is to have an agreement with the university to have a copy of all the possible IDs at UCF, of course, making sure they trust our application to hold them. Another solution would be creating a separate system that will just “Read” the IDs from UCF’s database of IDs and then it would never had to interact with it. This would be the optimal solution since we will always have the latest updates when it comes to new IDs and old IDs.

Table 49: Software Security Concern Solutions

### 7.1.2. Hardware

In regard to the hardware of this project, we might be running into several security concerns as well since our product is physical and it will be subject to the use and of many students and users in a single day. These concerns are critical to the proper function of the device and so we will introduce solutions to handle all of our concerns.

Table 50 outlines some of our hardware security concerns:

Security Concern	Reason
Open Case	If a student manages to remove the screws that hold the outer casing to the inner casing, they would be able to access the inner electronics and de-rail the entire system.
Remove any external component	In the case of a student removing any external components such as the keyboard or the push button, the user would have no way of confirming a spot. This would render the device useless since it has a time-out function that would cancel the reservation if no code is placed.
Unplug Battery	Finicky students may also try to access the battery case and remove the battery in order to sell it or use it for their own benefits. This would cut all power to the system, making it unresponsive and leaving the status in the database locked forever. This problem could snowball into something much worse, as the app would be waiting for a response that is never coming so the spot could either never be confirmed or would stay reserved forever until it was back online. We would also need protective measures for the device to automatically start itself up and resume its normal status

Table 50: Hardware Security Concerns

Table 51 Below addresses these concerns to provide solutions:

Security Concern	Solution
Open Case	The best way to impede regular students from opening the case, however unlikely that they will be carrying around a screwdriver with them, would be to use screws that require a special tool to open them, such as a torx bit or a security screw

<p>Remove any external component</p>	<p>A proper solution for this would be to figure out how to use the microcontroller to self test its components and verify that they are indeed working. However, this may be outside of the possible range of the microcontroller. Ultimately it would be in our best interest to simply rely on student feedback. If a student realizes that their device is not working, the staff can simply take the device out of service by turning it off, thereby preventing other students from experiencing the same problem. Although this is not an ideal solution, it is also very unlikely a button will be removed or unplugged so this case is very unlikely.</p>
<p>Unplug Battery</p>	<p>Since the microcontroller and the Wi-Fi module will lose power, all communications will be terminated. The best way to combat any miscommunication is the verification process. The software will wait for a response from the device before securing a reservation. If the device is active, it will confirm the status and the reservation will be placed. If the device is off, the status will not be confirmed and so that reservation will become unavailable, giving the user an error message to try again with another spot.</p>

Table 51: Hardware Security Solutions

## 8. Administrative

All engineering design and production requires planning in order to have a successful outcome. Each member will act as an administrator and keep track of the progress of each other. In this section, the following subjects will be covered:

- Finances and budgeting for the Spot Finder
- High-level milestones and detailed milestones.
- Deadlines for each part of the project to ensure the project stays with the time constraints

### 8.1. Project Budget

Since the project will not have any sponsors, the total cost of the project will come out of pocket from the team members, split evenly by 4. Money should not be an issue for this project, as some of us are well funded from internships, and the hardware is relatively cheap for this project, as listed in Table 52 below:

Item	Cost
Plastic Weld	\$5.00
Wifi Module	\$3.80
Microcontroller	\$13.00
LED	\$1.00
Protoboard	\$5.00
Solder/ Electric Tools	Free
Plastic Spool for 3D printing	\$5.00
Button	\$3.00
Circuit Components	\$30.00
Total	\$62/Device

Table 52: Cost Table

## 8.2. Bill of Materials

In this section, the list components used to build one device are listed with the relevant characteristics needed. This bill of materials will only cover the device in its 'Essential' stage, meaning that other less important features are not included.

### 8.2.1. Bill of Materials Essential

Table 53 below represents the component list to achieve the essential or must have goals for this project.

Level	Description	Manufacturer	Part No	Quantity	Unit Cost	Total Cost
1	Microcontroller	Texas Instruments	MSP-EXP430G2ET	1	\$9.99	\$9.99
1	Wifi Module	Espressif	WRL-13678	1	\$6.95	\$6.95
1	Battery	Adafruit	353	1	\$29.50	\$29.5
1	Regulator	Microchip	MIC5504-3.3YM5-TR	1	\$0.11	\$0.11
2	LED	Jamecu Value Pro	2228957	1	\$0.39	\$0.78
2	Plastic Material	MH Build Series	MMUULTCG	1	\$19.99	\$19.99
1	Connectors	JST PH 2 pin	VUPN924	2	\$2.9	\$5.8
1	Button	Jiu Man		1	\$9.99	\$9.99
1	Switch	Judco	J-188A-1	1	\$1.85	\$1.85

Table 53: List of components required to build this project

## Parts Acquisition

In this section, we are going to consider online locations of where we are going to purchase our sensors and our microcontrollers with judgements based on quality and price: DigiKey, Mouser, and Adafruit. Table 54 shows each in detail.

Part	Description
Digikey	Cheap components and relatively fast shipping, also has a good search where you can look up any part quickly, also has a huge inventory and consistent pricing, their labels are much more better than Mouser, as they are easy to read, but they have dodgy packaging
Mouser	Lower priced than Mouser, but their search is a pain to use at some extent, no free shipping, and their inventory lags behind Digikey. Mouser's packaging is excellent on the other hand and takes care of their shipping.
Adafruit	Kind of pricey components, but very good for specific projects for the Raspberry Pi or Arduino, since they offer many ready-to-use components, such as breakout boards and kits.

Table 54: Parts Acquisition

## 8.3. Project Milestones

In order to create a product by the end of Senior Design 2, we have created an estimated timeline for the individual tasks that we will encounter along the way in Senior Design 1 & 2. These deadlines are not solid and are in progress.

Senior Design 1				
Number	Task	Start Date	End Date	Status
1	Brainstorm Senior Design Ideas	08/26/2019	08/30/2019	100%
2	Project Selection	08/30/2019	09/02/2019	100%

3	Goals and Objectives for Project	09/02/2019	09/06/2019	100%
4	Initial Project Documentation	09/02/2019	09/20/2019	100%
5	Table of Content	09/20/2019	09/22/2019	100%
6	Research Hardware	09/22/2019	10/21/2019	100%
7	Research Software	09/22/2019	10/21/2019	100%
8	60 Page Documentation Draft	10/21/2019	11/01/2019	100%
9	Hardware Design	10/30/2019	11/15/2019	100%
10	Software Design	10/30/2019	11/15/2019	100%
11	100 Page Documentation	11/14/2019	11/15/2019	100%
12	Develop Test Plan	11/15/2019	11/25/2019	100%
13	Order Components	12/03/2019	12/10/2019	30%
14	Final Documentation for Senior Design 1	25/11/2019	12/04/2019	100%

Table 55: Milestone Table for Senior Design 1



Senior Design 2				
Number	Task	Start Date	End Date	Status
13	PCB Layout/Print	12/09/2019	12/20/2019	50%
14	Assign Programming tasks	12/05/2019	12/10/2019	100%
15	Initial Hardware Testing	12/16/2019	01/02/2020	20%
16	Power Supply	01/02/2020	02/02/2020	10%
17	LED circuit	01/02/2020	02/02/2020	0%
18	Housing Prototype	01/02/2020	02/02/2020	0%
19	Database Set Up	01/02/2020	01/20/2020	2%
20	Static Application	01/02/2020	01/20/2020	0%
21	API requests	01/02/2020	01/20/2020	0%
22	Front-End Connections	01/20/2020	02/15/2020	0%
23	Back-End implementation	01/20/2020	02/10/2020	0%
24	Initial Software Testing	01/25/2020	04/20/2020	10%
25	Build Prototype	02/05/2020	03/02/2020	0%
26	Test & Debug Prototype	03/04/2020	04/16/2020	0%
27	Final Documentation for SD2	04/20/2020	04/20/2020	0%
28	Finalize Project	04/17/2020	04/17/2020	0%
29	Final Presentation	04/19/2020	04/19/2020	0%

Table 56: Milestone Table for Senior Design 2

## Task Delegation

In order to accomplish the planned timeline shown in the two tables above, the team delegate tasks to each member of the team. The following table will describe which team is responsible for which task. However, the design choices will need to be reviewed and approved by the entire team. Table 59 and 60 show the responsibilities of each team member.

Team Member	Task
Andrew	<p>Primary Task: Responsible for the development of the front-end section. Researches the software tools needed to build the best suitable one for this project as well as programming language, libraries, documentation and environment for integration with the hardware components and back-end aspect of the project.</p>
	<p>Secondary task: Responsible for communication with the back-end person in charge and the hardware team. Moreover, responsible for the prototyping of the app. Creates and updates group meeting plans.</p>
Perla	<p>Primary Task: Responsible for the development of the back-end section. Researches the software tools needed to build the best suitable one for this project as well as programming language, libraries, documentation and environment for integration with the hardware components and front-end aspect of the project.</p>
	<p>Secondary task: Responsible for communication with the front-end person in charge and the hardware team. Moreover, responsible for the prototyping of the app. Proofreads the project report constantly to ensure continuity.</p>

Table 57: Software Task Delegation

Team Member	Task
Maria	<p>Primary Task: Responsible for the LED pcb layout. Research the hardware components needed as well as integration with the software team. Moreover, in charge for the schematics and device design.</p>
	<p>Secondary Task: Requests progress updates for each team member to ensure everyone is on track and every section is done within the deadlines. Also, ensures that the chosen components are bought and delivered prior to the timeline milestone</p>
Darwin	<p>Primary Task: Responsible for the power generation, wifi module and microcontroller. Research the hardware components needed as well as integration with the software team. Moreover, in charge for the schematics and device design.</p>
	<p>Secondary: Responsible for the printing of the main pcb design and the soldering of the electrical components. Furthermore, Verifies every section, table and figure is labeled and numbered correctly.</p>

Table 58: Hardware Task Delegation

## 9. Conclusion

The Spot Finder project involves existing technology previously designed and implemented on the market; however, this device will have both software and hardware implementation in order to provide an advantage to students who would like to get a study place without wasting time looking for it. Past technology was either meant for a business environment which had similar features, yet some extra features not required for an academic environment and missing features needed on the academic environment. Another technology had only the software aspect of the project, however, this device will provide easiness and simplicity through interaction with the machine and web application planned.

Even though, the team wanted to implement more features to the device to make more interactive, automated and simpler, due to time constraints and budget constraints, we have decided to implement only the essential requirements to the device. For future version of the device, the team will plan to implement more hardware features such as sensors and recording, as well as improving the application platform. Regarding the completion of this project, we are on time with our project based on the timeline planned and ahead with ordering the components as well as building the software static prototype.

During this semester, the team did extensive research about new software technology as well as hardware components and a way to integrate them. Then, the team decided what features can be included in order to complete the project within the time constraint. Also, research help which hardware components were more accessible to integrate with the desired software environment used. The goal for the full completion of the project by the end of next semester is guaranteed with the essential specification requirements functioning.

There have been certain challenges that the team encountered during the design of the project for integrating the Wi-Fi module with the software design. The challenges were overcome, and we came up with solutions to every problem we encountered. While this group is formed by three computer engineers, the hardware team and software team has been divided into two equal teams where programming skills are required in both sides. By the end of this project, the team will have developed new skills in both software and hardware levels. For the hardware aspect, the team will have gained programming skills, hardware design involving power supply, hardware components integration, PCB schematics, design and assembly. On the software aspect, the team will have gained new programming languages, as well as new database environments, libraries and software development skills. Furthermore, the entire team would have gained managerial skills and teamwork.

The main goal of this project is that each team member will apply the knowledge of what they have learned during years of college about circuit design and software development.

## 10. Appendix

### 10.1. Bibliography

“The 16 Most Important Pros and Cons of Using Python for Web Development.” *Django Stars Blog*, 17 Sept. 2019, [djangostars.com/blog/python-web-development/](http://djangostars.com/blog/python-web-development/).

“5V 40 LEDs Digital WS2812B Programmable Pixel LED Light Ring.” *Kutop International Limited*, [kutop.com/5v-40-leds-digital-ws2812b-programmable-pixel-led-light-ring.html](http://kutop.com/5v-40-leds-digital-ws2812b-programmable-pixel-led-light-ring.html).

“Accelerometer Sensor.” *Accelerometer Sensor - an Overview | ScienceDirect Topics*, [www.sciencedirect.com/topics/engineering/accelerometer-sensor](http://www.sciencedirect.com/topics/engineering/accelerometer-sensor).

“American National Standards Institute.” *ANSI*, [www.ansi.org/](http://www.ansi.org/).

“Code of Ethics.” *Code of Ethics | National Society of Professional Engineers*, [www.nspe.org/resources/ethics/code-ethics](http://www.nspe.org/resources/ethics/code-ethics).

“Detection Based on ‘Ultrasonic Waves’What Is an Ultrasonic Sensor?” *KEYENCE*, [www.keyence.com/ss/products/sensor/sensorbasics/ultrasonic/info/](http://www.keyence.com/ss/products/sensor/sensorbasics/ultrasonic/info/).

“DIP LED.” *Visual Led*, 26 Apr. 2019, [visualled.com/en/glossary/led-dip/](http://visualled.com/en/glossary/led-dip/).

“ECFR - Code of Federal Regulations.” *Electronic Code of Federal Regulations (ECFR)*, [www.ecfr.gov](http://www.ecfr.gov).

Gamma, Smart. “What Are the Pros and Cons of Using PHP?” *Medium, Medium*, 1 June 2016, [medium.com/@smartgamma/what-are-the-pros-and-cons-of-using-php-490553ed8ff2](http://medium.com/@smartgamma/what-are-the-pros-and-cons-of-using-php-490553ed8ff2).

“The Good and the Bad of Swift Programming Language.” *AltexSoft*, [www.altexsoft.com/blog/engineering/the-good-and-the-bad-of-swift-programming-language/](http://www.altexsoft.com/blog/engineering/the-good-and-the-bad-of-swift-programming-language/).

“The Good and the Bad of .NET Framework Programming.” *AltexSoft*, 28 June 2019, [www.altexsoft.com/blog/engineering/the-good-and-the-bad-of-net-framework-programming/](http://www.altexsoft.com/blog/engineering/the-good-and-the-bad-of-net-framework-programming/).

“IEEE Standards.” *IEEE*, [www.ieee.org/standards/index.html](http://www.ieee.org/standards/index.html).

“LED 101: Identifying Different Types of LEDs.” *Electronic Products*, 19 Apr. 2018, [www.electronicproducts.com/Optoelectronics/LEDs/LED\\_101\\_Identifying\\_different\\_types\\_of\\_LEDs.aspx](http://www.electronicproducts.com/Optoelectronics/LEDs/LED_101_Identifying_different_types_of_LEDs.aspx).

“LED STRIP LIGHTS.” *Everything You Need to Know About LED Strip Lights | Waveform Lighting*, [www.waveformlighting.com/led-strip-lights](http://www.waveformlighting.com/led-strip-lights).

Marrakchi, David. “Top 5 PCB Design Guidelines Every PCB Designer Needs to Know.” *Altium Resources*, 30 Sept. 2019, [resources.altium.com/pcb-design-blog/top-pcb-design-guidelines-every-pcb-designer-needs-to-know](http://resources.altium.com/pcb-design-blog/top-pcb-design-guidelines-every-pcb-designer-needs-to-know).

“Native vs. Cross-Platform Apps: The Startup Dilemma.” *Skelia*, 25 Sept. 2019, [skelia.com/articles/the-startup-dilemma-native-vs-cross-platform-apps/](http://skelia.com/articles/the-startup-dilemma-native-vs-cross-platform-apps/).

Scully, Taylor. “7 Things to Know Before Buying and Installing 12V LED Strip Lights.” *LED Supply Blog*, 1 Nov. 1969, [www.ledsupply.com/blog/7-tips-before-installing-led-strip-lights/](http://www.ledsupply.com/blog/7-tips-before-installing-led-strip-lights/).

Smith, W.A. “ESP8266 Testing.” *Starting Electronics, Electronics for Beginners, Hobbyists and Beyond*, [startingelectronics.org/articles/ESP8266-testing/](http://startingelectronics.org/articles/ESP8266-testing/).

“SPST PUSHBUTTON, PUSH ON/PUSH OFF.” *All Electronics Corp.*, [www.allelectronics.com/item/pb-13/spst-pushbutton-push-on/push-off/1.html](http://www.allelectronics.com/item/pb-13/spst-pushbutton-push-on/push-off/1.html).

“Ultrasonic Sensors to Detect Human Presence.” *MaxBotix Inc.*, 22 Nov. 2019, [www.maxbotix.com/ultrasonic-sensors-detecting-people-156.htm](http://www.maxbotix.com/ultrasonic-sensors-detecting-people-156.htm).